

FILED
GREENVILLE CO. S. C.
JUL 3 11 27 AM '73
DONNIE S. TANKERSLEY
R.M.C.

FOR DEDICATION OF ROADS SEE
DEDICATION BOOK PAGE 135

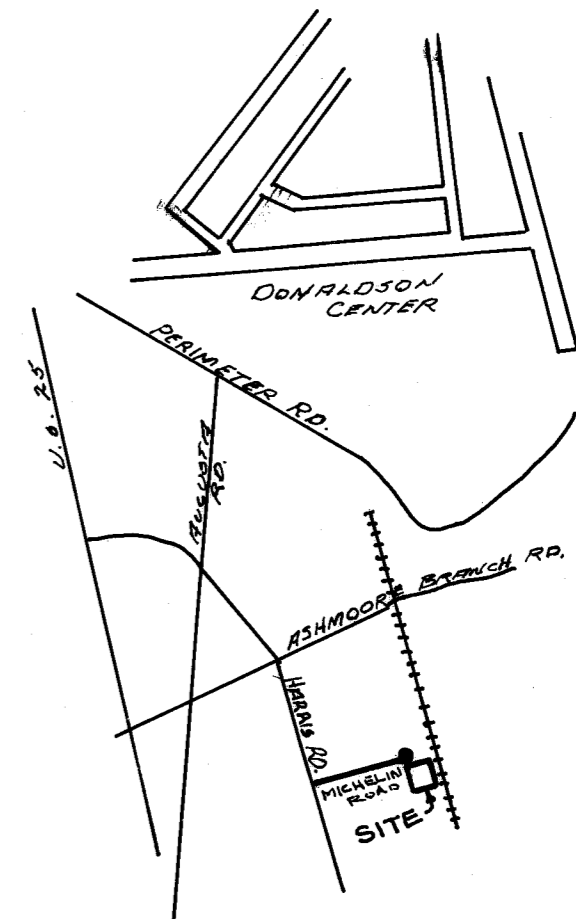

VICINITY MAP

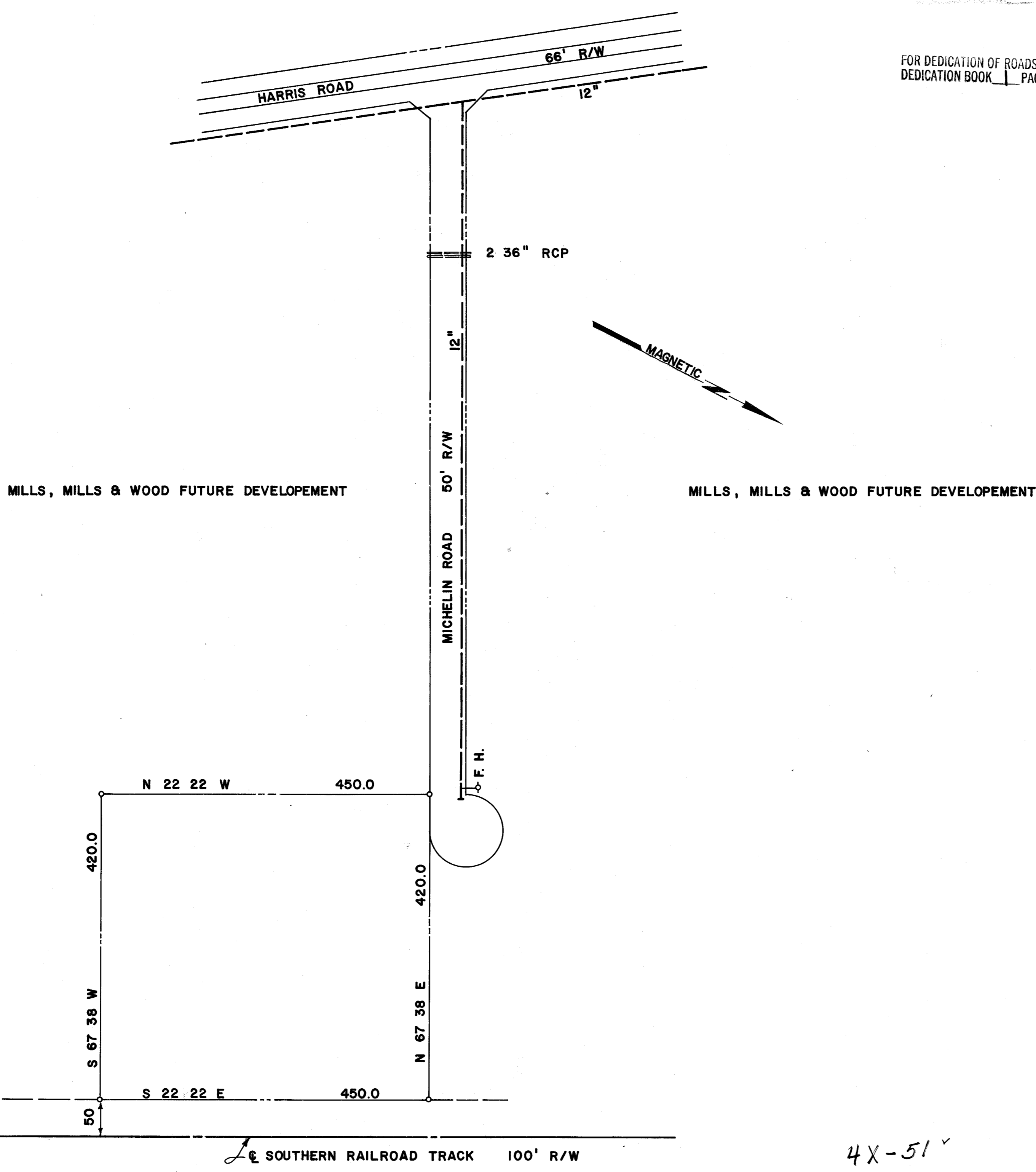

MILLS, MILLS & WOOD FUTURE DEVELOPEMENT

MILLS, MILLS & WOOD FUTURE DEVELOPEMENT

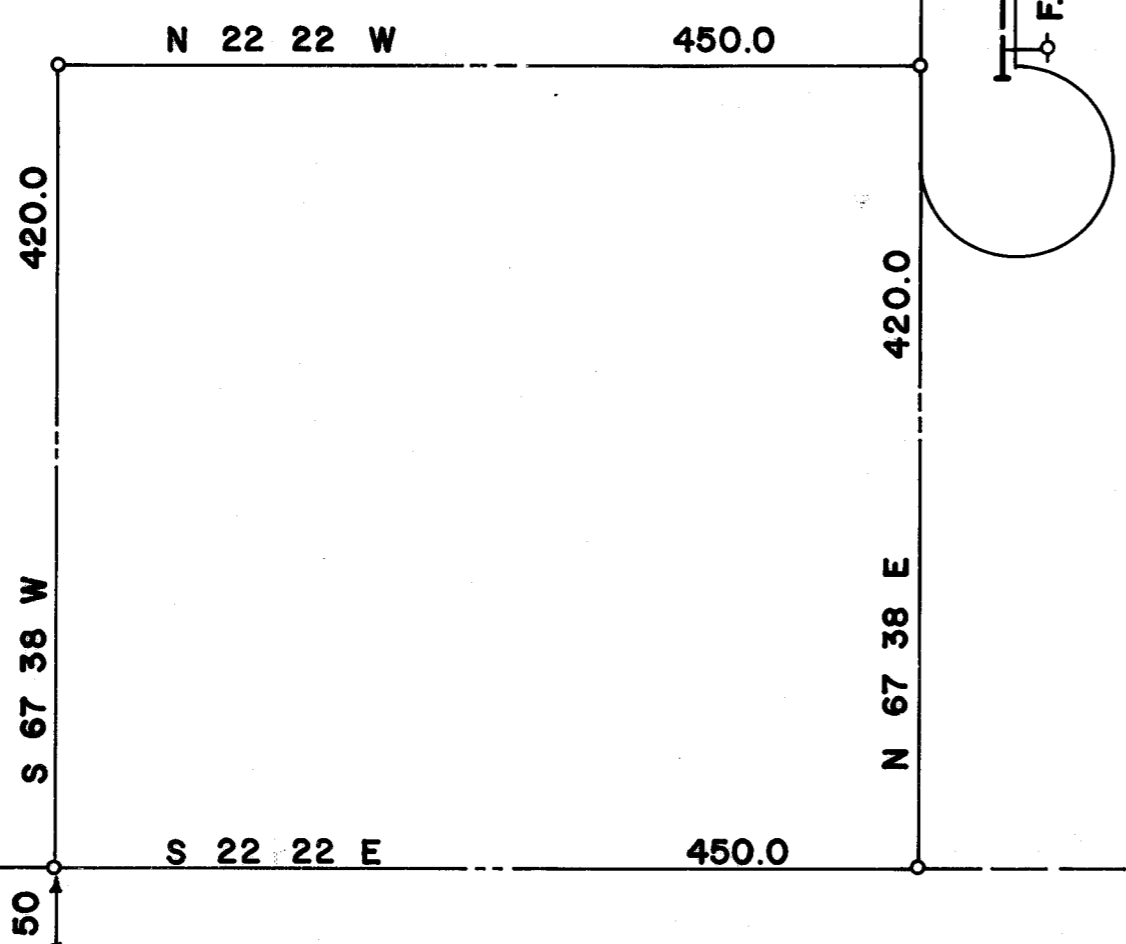

SOUTHERN RAILROAD TRACK 100' R/W

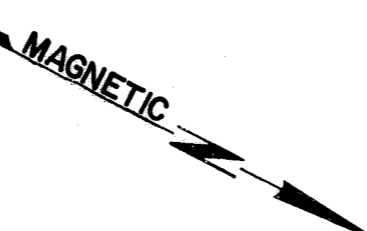

FINAL PLAT

CERTIFICATE OF OWNERSHIP AND DEDICATION

"The undersigned hereby acknowledges that I am (we are) the owner(s) of the property shown and described hereon and that I (we) hereby adopt this plan of subdivision with my (our) free consent and that I (we) establish the minimum building restriction lines, and hereby dedicate to public use as roads, streets, and easements, forever all areas so shown or indicated on said plat.

Signed 6/28/73 Mills, Mills & Wood, a partnership
Signed by Marie O. Mills
Signed _____
Signed _____

CERTIFICATE OF ACCURACY

"I, W. H. Heaner, Jr., certify that this plat was (drawn by me) (drawn under my supervision) (an actual survey made under my supervision) from (an actual survey made by me) (deed description recorded in Book _____ Page _____ Book _____ Page _____, etc.) (other); that the error of closure as calculated by latitudes and departures is 1:5000; that the boundaries not surveyed are shown as broken lines plotted from information found in Book _____ Page _____; that this plat was prepared in accordance with the Greenville County Subdivision Regulations as adopted.

DATE June 21, 1973 W. H. Heaner, Jr.
LICENSED ENGINEER OR REGISTERED SURVEYOR
S. C. Registration No. 2359

CERTIFICATE OF APPROVAL FOR RECORDING

"I hereby certify that the subdivision plat shown hereon has been found to comply with the Subdivision Regulations for Greenville County, with the exception of such variances, if any, as are noted in the minutes of the Greenville County Planning Commission of Greenville County, South Carolina, and that it has been approved for recording in the office of the County Register of Mense Conveyance."

DATE 6-28-73 J. Roman House
DIRECTOR OF PLANNING
GREENVILLE COUNTY PLANNING COMMISSION

FILE NUMBER

73-137

PROPERTY OF:
W. STEVE LANG, M. D.

MILLS, MILLS & WOOD OWNER
HEANER ENGR. CO., INC. SURVEYOR

NO. OF ACRES: **4.34** MILES **0.2**

NO. OF LOTS: **1** DATE: **6/20/73**

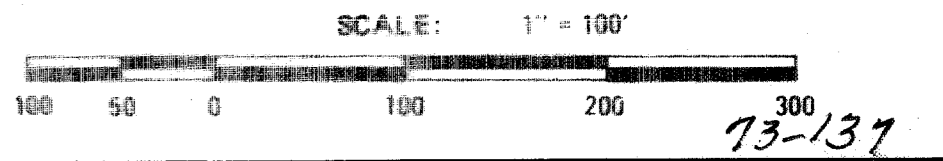

4X-51
329
329 Filed this 3 day of July, 1973
and Recorded in Vol. 4X Page 51 at 11:27 A.M.
Donnie S. Tankersley
Register Mense Conveyance Greenville County, S.C.