

CENTERLINES AND BOUNDARIES											
NO.	OR BRG.	DIST. OR RAD.	ARC	NO.	OR BRG.	DIST. OR RAD.	ARC	NO.	OR BRG.	DIST. OR RAD.	ARC
A	S30°34'00"E	9.97		E	N80°50'00"E	89.48					
B	S82°18'31"E	81.53		F	44°02'00"E	125.00				96.07	
C	90°00'00"	40.00		G	24°00'00"	300.00				125.96	
D	S87°09'38"E	25.00		H	63°15'59"	349.36				385.76	

TRACTS					
TRACT	NO.	OR BRG.	RAD OR DIST.	ARC	
E	1	90°00'00"	15.00	23.56	
E	2	31°05'24"	1255.61	681.32	
E	3	S82°18'31"E	18.47		
E	4	30°36'04"	1270.61	678.62	
A	1	76°45'23"	140.00	187.55	
A	2	07°10'29"	374.36	46.88	
A	3	24°00'00"	275.00	115.19	
A	4	150°00'00"	50.00	130.90	
A	5	150°00'00"	50.00	130.90	

LOTS													
BLOCK	LOT	NO.	OR BRG.	DIST. OR RAD.	ARC	NO.	OR BRG.	DIST. OR RAD.	ARC	NO.	OR BRG.	DIST. OR RAD.	ARC
1	91	1	S6°00'00"E	50.00	48.87	2	N61°39'59"E	58.57					
1	91	3	S82°18'31"E	42.17									
1	90	1	S10°17'00"E	80.94		2	60°44'00"	50.00	53.00				
1	89	1	65°19'02"	50.00	57.00								
1	88	1	03°54'17"	1320.61	90.00	2	N17°28'49"E	35.85					
1	88	3	N61°39'59"E	16.94		4	117°56'58"	50.00	102.93				
1	87	1	04°04'42"	1320.61	94.00								
1	86	1	S10°17'00"E	37.83		2	S27°41'02"E	73.87					
1	86	3	04°04'42"	1320.61	94.00								
1	85	1	04°01'02"	1320.61	92.60								
1	84	1	05°43'25"	1320.61	131.92								
1	83	1	S28°12'00"E	80.00		2	85°00'00"	50.00	74.18				
1	83	3	N36°48'00"E	56.15		4	44°02'00"	100.00	76.85				
1	83	5	N80°50'00"E	33.61		6	S48°09'49"E	31.46					
1	83	7	03°07'24"	1320.61	71.99								
1	82	1	65°19'02"	50.00	57.00								
1	81	1	69°24'37"	50.00	60.57								
1	80	1	N25°48'00"E	68.87		2	76°45'23"	140.00	187.55				
1	80	3	80°18'21"	50.00	70.05								
1	79	1	N30°50'22"E	66.87		2	N41°50'11"E	19.28					
1	79	3	N80°50'00"E	44.24		4	44°02'00"	150.00	115.28				
1	79	5	N36°48'00"E	56.15									
1	78	1	N41°50'11"E	19.28									
1	77	1	26°26'39"	65.00	30.00								
1	76	1	50°12'48"	65.00	56.96								

34723 Filed This 1 day of June 1973
 and Recorded in Vol. 44 Page 37 at 3:27 PM
 James Jankovsky
 Register of Deeds
 Greenville, S.C.

For Dedication of Roads
 See Ded. Book I, Page 131

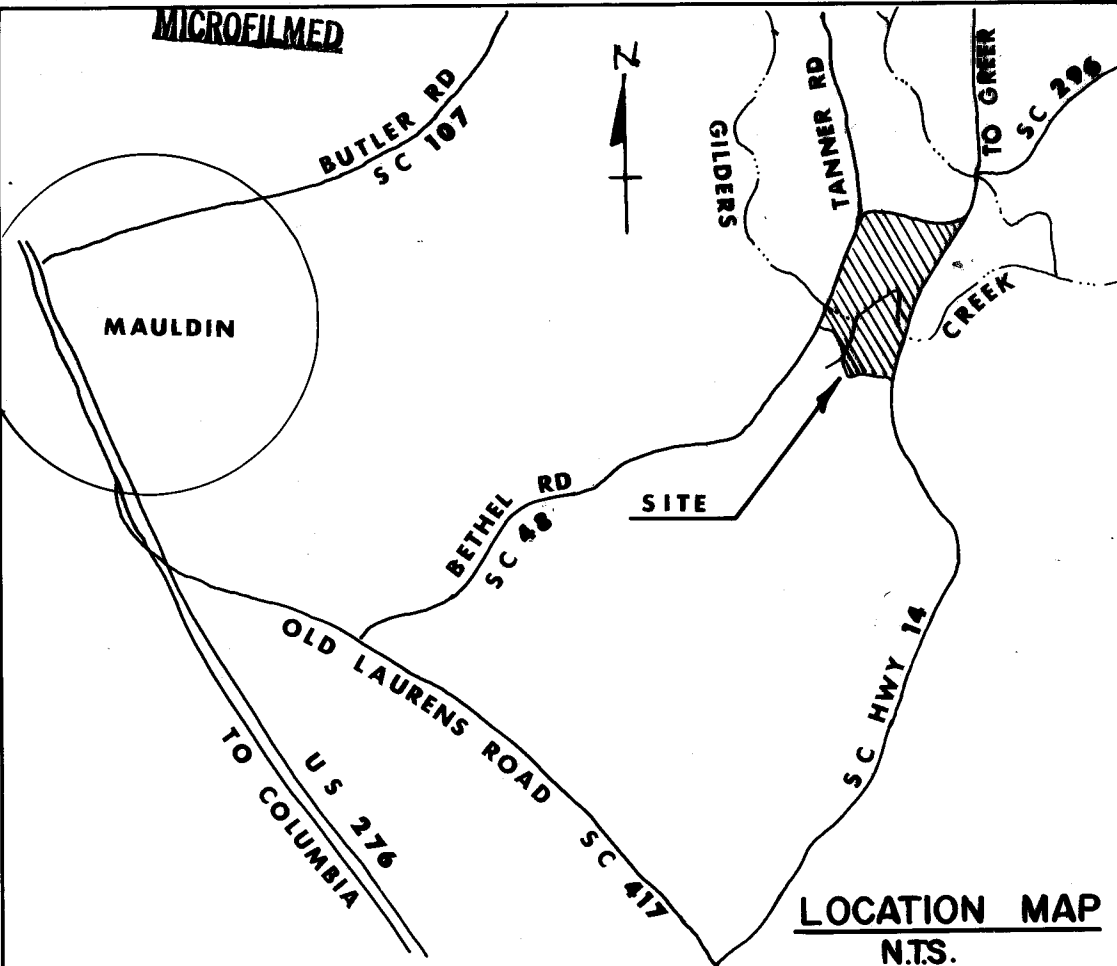
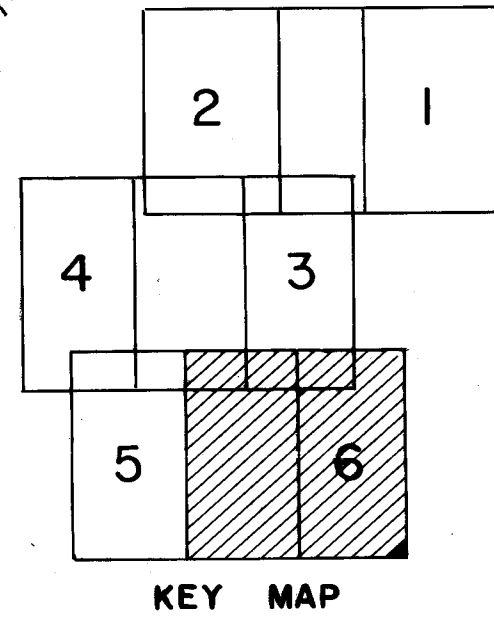
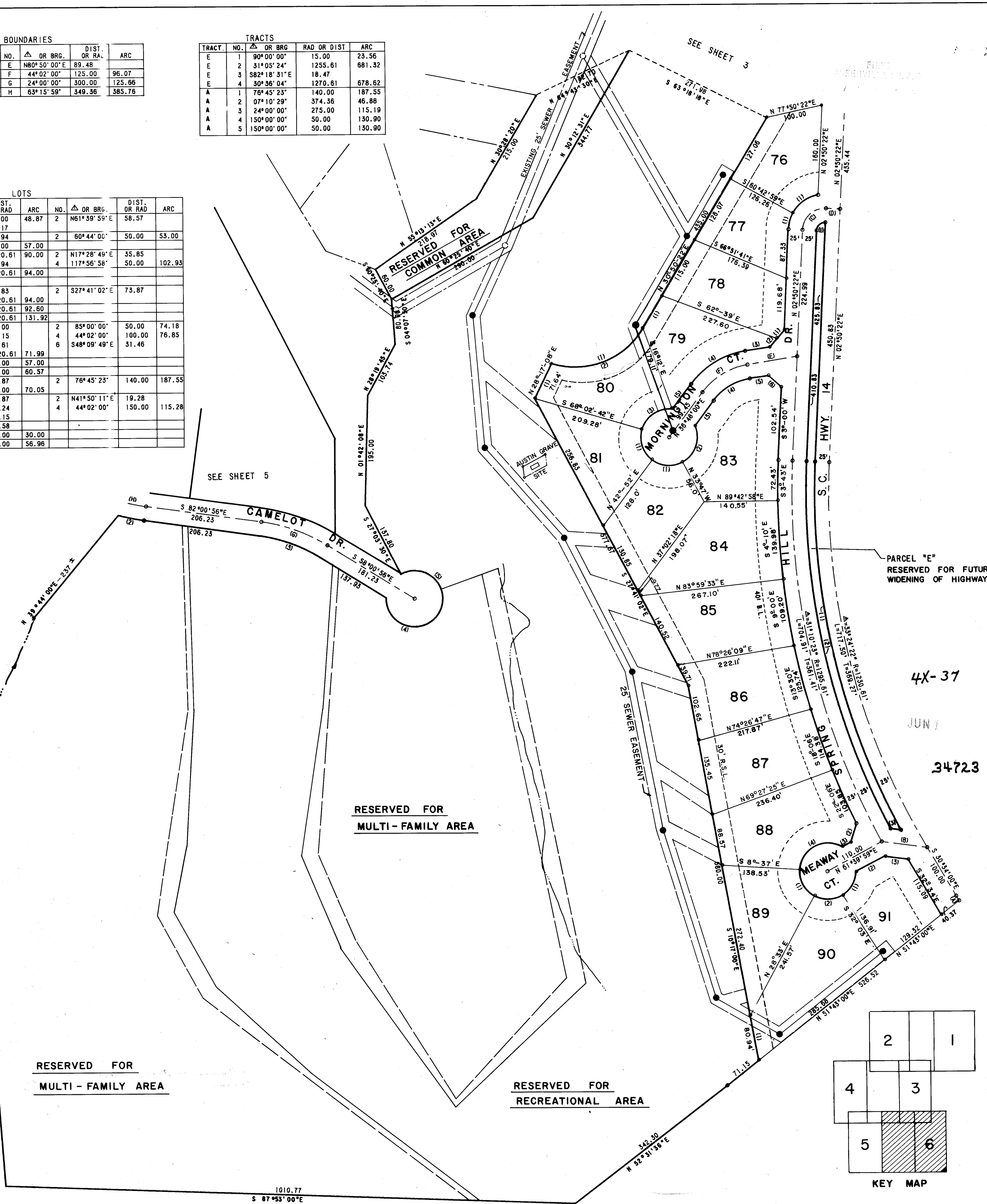

CERTIFICATE OF ACCURACY
 I, R. Patrick Dubois, certify that this plan was (drawn by me) (drawn under my supervision) (an actual survey made under my supervision) from (an actual survey made by me) (Deed description recorded in Book _____, Page _____, Book _____, Page _____, etc.) (Other) that the error of closure as calculated by latitudes and departures is 1:8000, that the boundaries not surveyed are shown as broken lines plotted from information found in Book _____, Page _____ that this plan was prepared in accordance with the Greenville County Subdivision Regulations as adopted.
 5-28-73 R. Patrick Dubois
 Licensed Engineer or Registered Surveyor
 South Carolina Registration No. 3531

CERTIFICATE OF OWNERSHIP AND DEDICATION
 "The undersigned hereby acknowledge that I am (We are) the Owner(s) of the property shown and described hereon and that I (We) hereby adopt this plan of subdivision with my (our) free consent and that I (We) establish the minimum Building Restriction Lines and hereby dedicate to public use as roads, streets, and easements, forever all areas so shown or indicated on said plat."
 Signed: _____
 Signed: _____
 Signed: _____
 Signed: _____

CERTIFICATE OF APPROVAL FOR RECORDING
 "I hereby certify that the Subdivision plan shown hereon has been found to comply with the subdivision regulations for Greenville County, with the exception of such variances, if any, as are noted in the Minutes of the Greenville County Planning Commission of Greenville County, South Carolina, and that it has been approved for recording in the Office of the County Register of Mease Conveyance."
 5-31 1973 J. Bryan Stone
 Chairman, Secretary, or Director of Planning
 Greenville County Planning Commission

FINAL PLAT
 FILE NUMBER 72-166

HOLLY TREE PLANTATION
 MAULDIN SOUTH CAROLINA

JACK E. SHAW
 DR. JAMES P. McNAMARA enwright associates, inc.
 JOHN A. GERRING
 ENGINEERS - SURVEYORS - PLANNERS
 HAYWOOD ROAD POST OFFICE BOX 5287
 GREENVILLE, SOUTH CAROLINA 29606

OWNERS:
 NO. OF ACRES 8.90 MILES OF NEW ROADS 0.291
 NO. OF LOTS 16 DATE 5/28/73
 ERROR OF CLOSURE 1:8,000

72097-(C)6 of 6 DWG. SCALE: 1"=100'

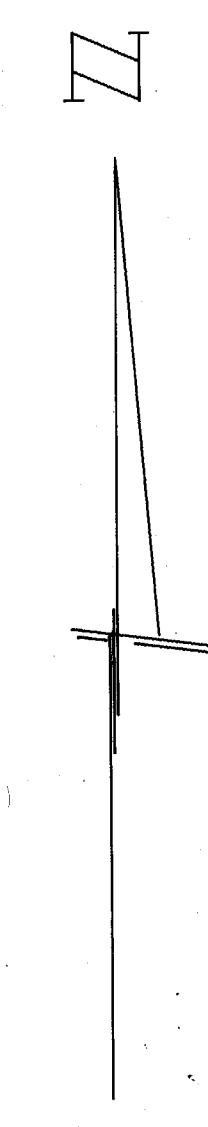

1010.77
 S 87°53'00"E