

CENTERLINES AND BOUNDARIES

NO.	OR BRG.	DIST. OR RAD.	ARC	NO.	OR BRG.	DIST. OR RAD.	ARC
A	N35°59'00"E	10.07		D	S87°25'00"E	82.50	
B	S73°18'42"E	60.46		E	06°38'26"	409.26	47.43
C	S87°25'00"E	66.04		F	06°32'34"	409.26	46.73

LOTS

BLOCK	LOT NO.	OR BRG.	DIST. OR RAD.	ARC	NO.	OR BRG.	DIST. OR RAD.	ARC
1	27	N35°59'00"E	95.00		2	S54°01'00"E	72.00	
1	27	S15°00'52"	384.26	100.69				
1	28	09°40'08"	384.26	64.85	2	S29°20'00"E	75.15	
1	29	49°00'00"	50.00	42.76				
1	30	59°03'30"	50.00	51.54				
1	31	N44°10'00"E	25.00		2	S8°26'30"	50.00	51.00
1	32	N44°10'00"E	25.00		2	62°30'00"	50.00	54.54
1	33	71°00'00"	50.00	61.96	2	S29°20'00"E	60.00	
1	69	S68°43'42"E	44.64					
1	69	N22°24'45"E	35.73					
1	69	S83°21'28"E	40.00		2	N26°26'00"E	85.00	
1	69	19°47'28"	434.26	150.00				
1	68	S18°34'00"E	35.36					
1	67	S85°25'00"E	62.42		2	18°38'19"	384.26	125.00
1	66	S87°25'00"E	80.24		2	05°12'41"	384.26	34.95
1	65	S85°56'37"	50.00	75.00	2	S87°25'00"E	25.00	
1	64	S39°03'36"E	34.51		2	S9°03'23"	50.00	51.54
1	63	80°12'51"	50.00	70.00				
1	62	N15°58'57"E	28.23		2	N48°38'26"E	35.05	
1	62	74°47'09"	50.00	65.26				
1	59	13°11'00"	384.26	88.41	2	N15°58'00"E	37.96	
1	71	S34°44'00"E	45.00		2	48°23'02"	224.11	189.25
1	71	S26°32'19"E	30.00					
1	70	12°46'58"	224.11	50.00	2	N71°26'00"E	35.18	
1	70	S86°04'23"E	20.00					
1	75	S83°34'00"E	15.00		4	23°51'00"	434.26	180.76
1	75	S87°25'00"E	9.39		4	S35°43'30"E	15.00	
1	75	S86°04'23"E	31.22					
1	74	S35°43'30"E	15.99		2	S17°31'48"E	40.00	
1	72	N60°41'36"E	34.73		2	S73°18'42"E	7.95	
1	72	S8°34'42"	281.48	176.06				

TRACTS

TRACT NO.	OR BRG.	RAD OR DIST.	ARC
A	23°13'25"	3491.11	1433.27
A	13°20'33"	65.00	15.14
A	S83°21'28"E	40.00	
A	16°20'32"	434.26	123.86
A	S35°28'19"	224.11	138.75
A	N77°29'32"E	33.12	

34723 Filed This 1st day of June 1973
 at 3:26 P.M.
 Donnie S. Tankersley
 Register Meane Conveyance Greenville County, S.C.

For Dedication of Roads
 See Ded. Book I, Page 131

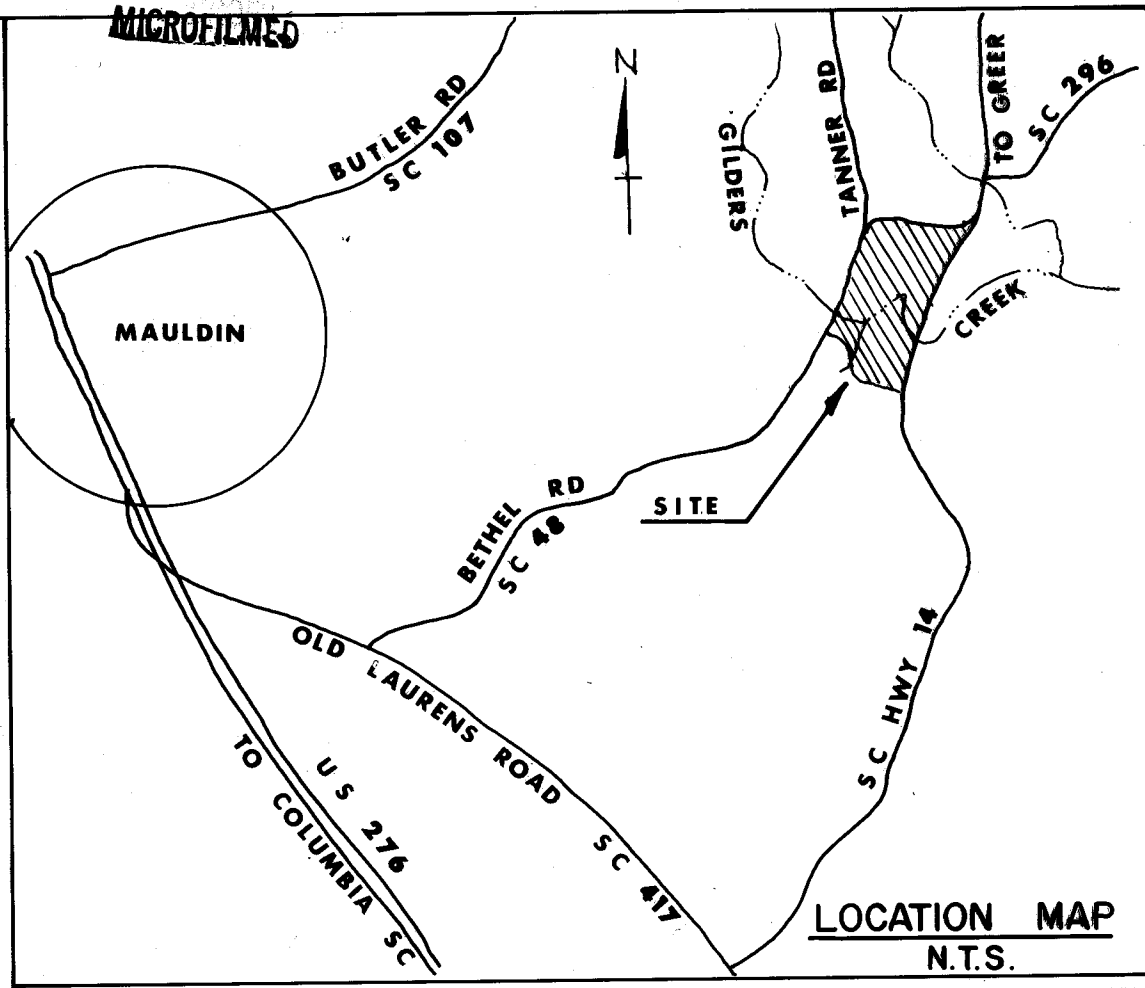
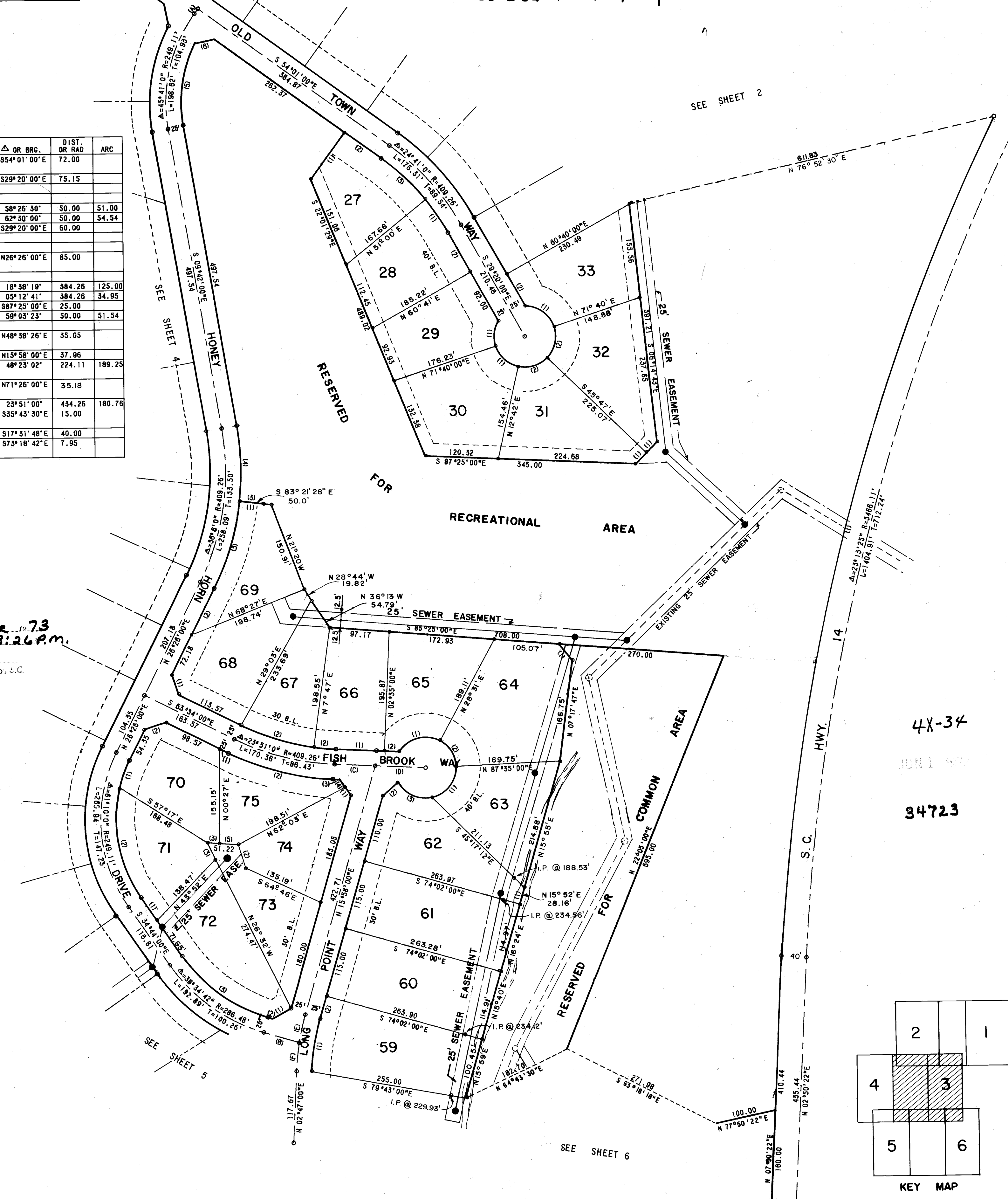

CERTIFICATE OF ACCURACY
 "I, R.P. Jenkins, certify that this plan was (drawn by me) (drawn under my supervision) (an actual survey made under my supervision) from (an actual survey made by me) (Deed description recorded in Book _____, Page _____, etc.) (Other); that the error of closure as calculated by latitudes and departures is 1/8000 that the boundaries not surveyed are shown as broken lines plotted from information found in Book _____, Page _____, that this plan was prepared in accordance with the Greenville County Subdivision Regulations as adopted".
 Date 5-28-73
 R. Patrick Jenkins
 Licensed Engineer or Registered Surveyor
 South Carolina Registration No. 3531

CERTIFICATE OF OWNERSHIP AND DEDICATION
 "The undersigned hereby acknowledge that I am (We are) the Owner(s) of the property shown and described hereon and that I (We) hereby adopt this plan of subdivision with my (our) free consent and that I (We) establish the minimum Building Restriction Lines and hereby dedicate to public use as roads, streets, and easements, forever all areas so shown or indicated on said plat".
 Signed _____
 Signed _____
 Signed _____
 Signed _____

CERTIFICATE OF APPROVAL FOR RECORDING
 "I hereby certify that the Subdivision plan shown hereon has been found to comply with the subdivision regulations for Greenville County, with the exception of such variances, if any, as are noted in the Minutes of the Greenville County Planning Commission of Greenville County, South Carolina, and that it has been approved for recording in the Office of the County Register of Mesne Conveyance."
 5-31, 1973
 J. Clemon Stovall
 Chairman, Secretary, or Director of Planning Greenville County Planning Commission

FINAL PLAT
FILE NUMBER 72-166

HOLLY TREE PLANTATION
 MAULDIN SOUTH CAROLINA

JACK E. SHAW
 DR. JAMES P. MNAMARA
 JOHN A. GERRING

enwright associates inc.
 ENGINEERS - SURVEYORS - PLANNERS
 HAYWOOD ROAD POST OFFICE BOX 5287
 GREENVILLE, SOUTH CAROLINA 29606

OWNERS:

NO. OF ACRES 12.794 MILES OF NEW ROADS 0.67
 NO. OF LOTS 24 DATE 5/28/73
 ERROR OF CLOSURE 1:8000

72097-(C)3 of 6 DWG. SCALE: 1"=100'

