

HOMER C. SYBLE ROSS

FUTURE DEVELOPMENT

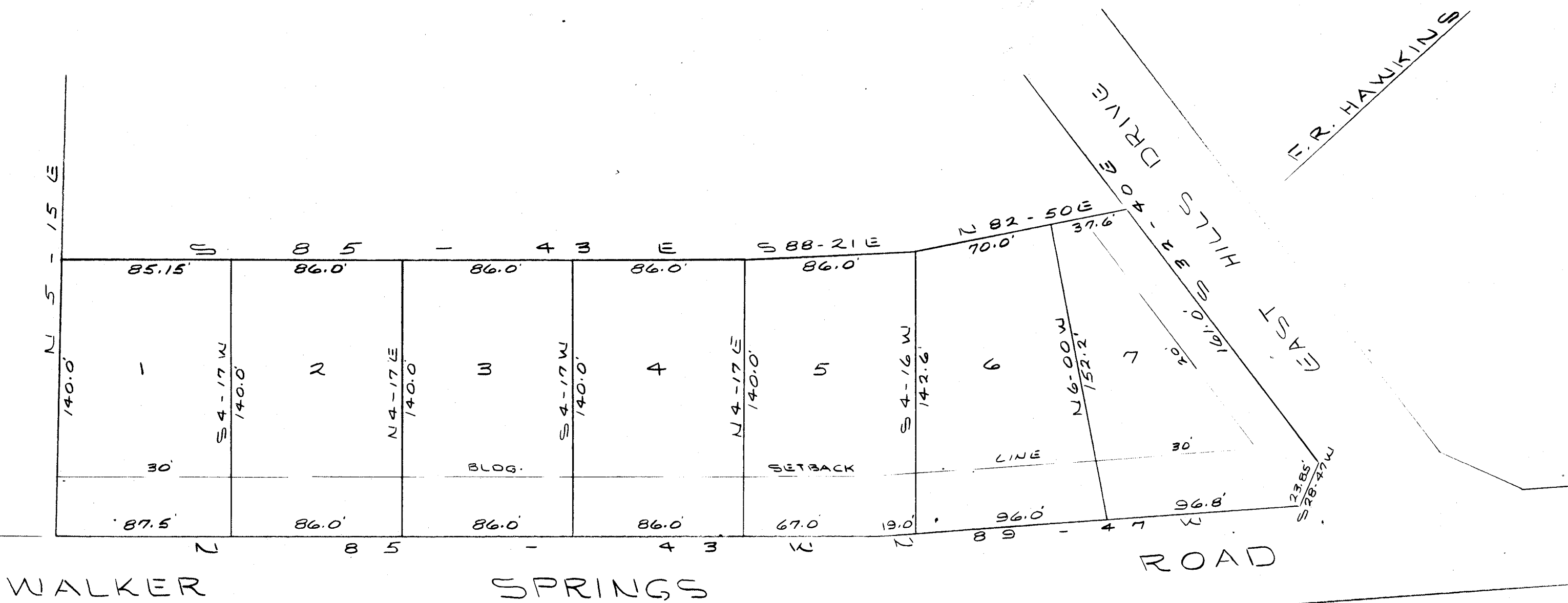

32198 Filed this 10 day of MAY 1973
 and Recorded in Vol. 4X Page 29 at 3:39 P.M.
 Bonnie S. Sanborn
 Register Mesne Conveyance Greenville County, S.C.

4X-29

32198

NOTE:
 5' UTILITY & DRAINAGE EASEMENT EACH SIDE
 OF ALL SIDE & REAR LOT LINES.

MICROFILMED

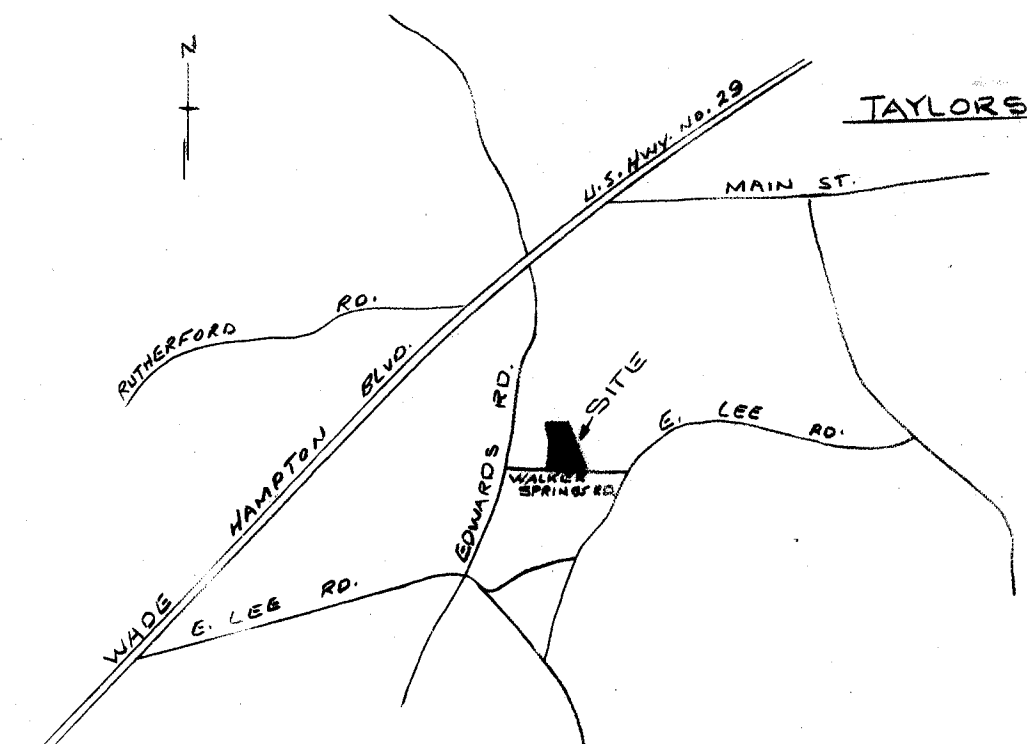

LOCATION MAP

CERTIFICATE OF OWNERSHIP AND DEDICATION

The undersigned hereby acknowledge that I am (we are) the owner(s) of the property shown and described hereon and that I (we) hereby adopt this plan of subdivision with my (our) free consent and that I (we) establish the minimum building restriction lines, and hereby dedicate to public use as roads, streets, and easements, forever all areas so shown or indicated on said plat.

4-21-73 Signed M. William Basher
 / / Signed _____
 / / Signed _____
 / / Signed _____

CERTIFICATE OF ACCURACY

"I, Aaron M. Thompson, certify that this plat was (drawn by me) (drawn under my supervision) (an actual survey made under my supervision) from (an actual survey made by me) (deed description recorded in Book No. 4X, Page 29, Book No. 4X, Page 29, Book No. 4X, Page 29); that the error of closure as calculated by the method of least squares is 1/10000; that the boundaries shown are shown as broken lines plotted from information found in Book No. 4X, Page 29; that this plat was prepared in accordance with the Greenville County Subdivision Regulations as adopted.

4/18/73 Date Signed Aaron M. Thompson
 Licensed Engineer or Registered Surveyor
 S. C. Registration No. 3615

SUMMARY APPROVAL

This plat meets the minimum requirements of the Greenville County Subdivision Regulations. Approval for recording is hereby granted.

5-9-73 Date Signed A. Roman Stone
 Director, Greenville County
 Planning Commission

FILED
 GREENVILLE CO. S.C.
 APR 10 3 38 PM '73
 BONNIE S. SANBORN
 R.M.C.

FILE NUMBER 73-124

SECTION NO. 1
EAST HILLS

M. WILLIAM BASHOR OWNER
 AARON M. THOMPSON SURVEYOR

NO. OF ACRES 1.94 MILES OF NEW ROADS 0

NO. OF LOTS 7 DATE 4-16-73

ERROR OF CLOSURE 1/10000'

SCALE 1" = 50'



73-124