

FILED
GREENVILLE CO. S. C.
Feb 22 10 56 AM '73
DONNIE S. TANKERSLEY
R.H.C.

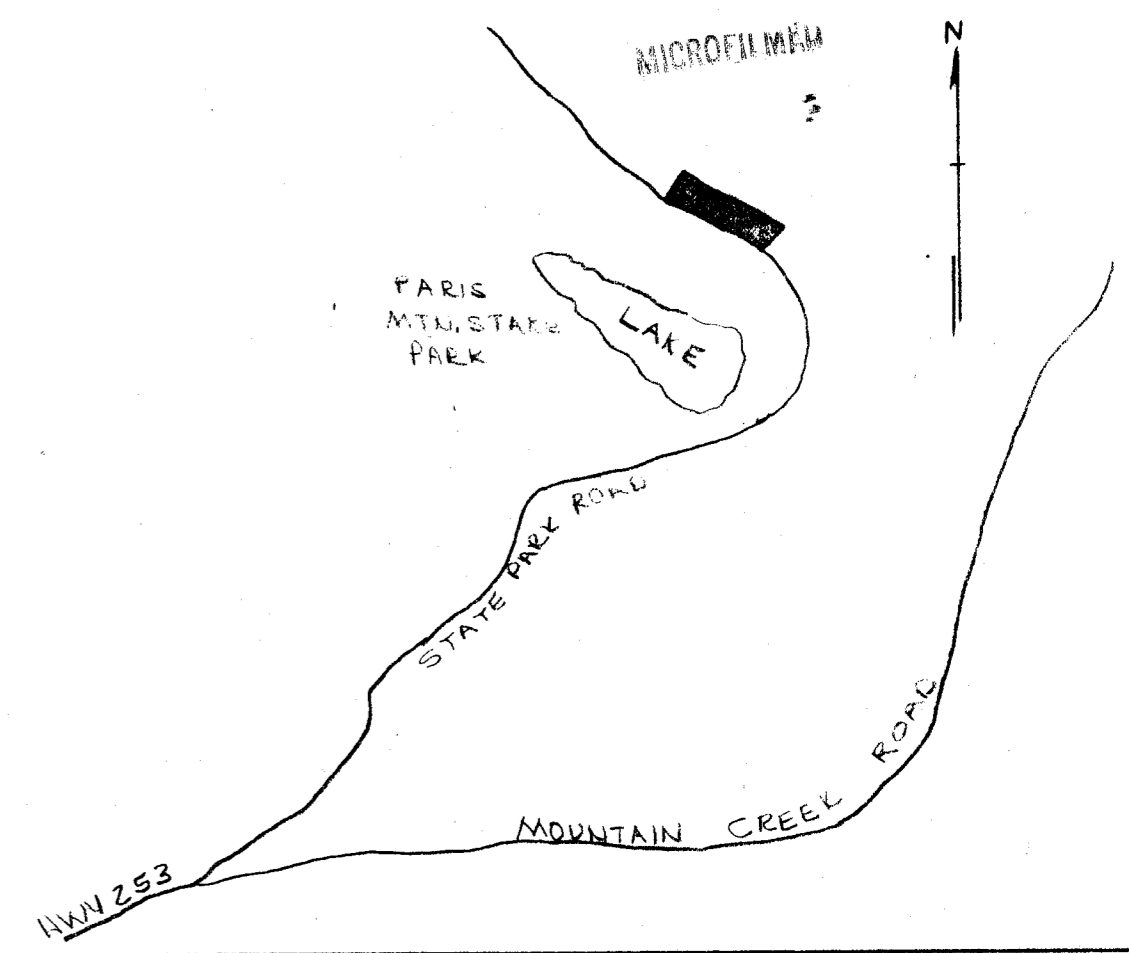
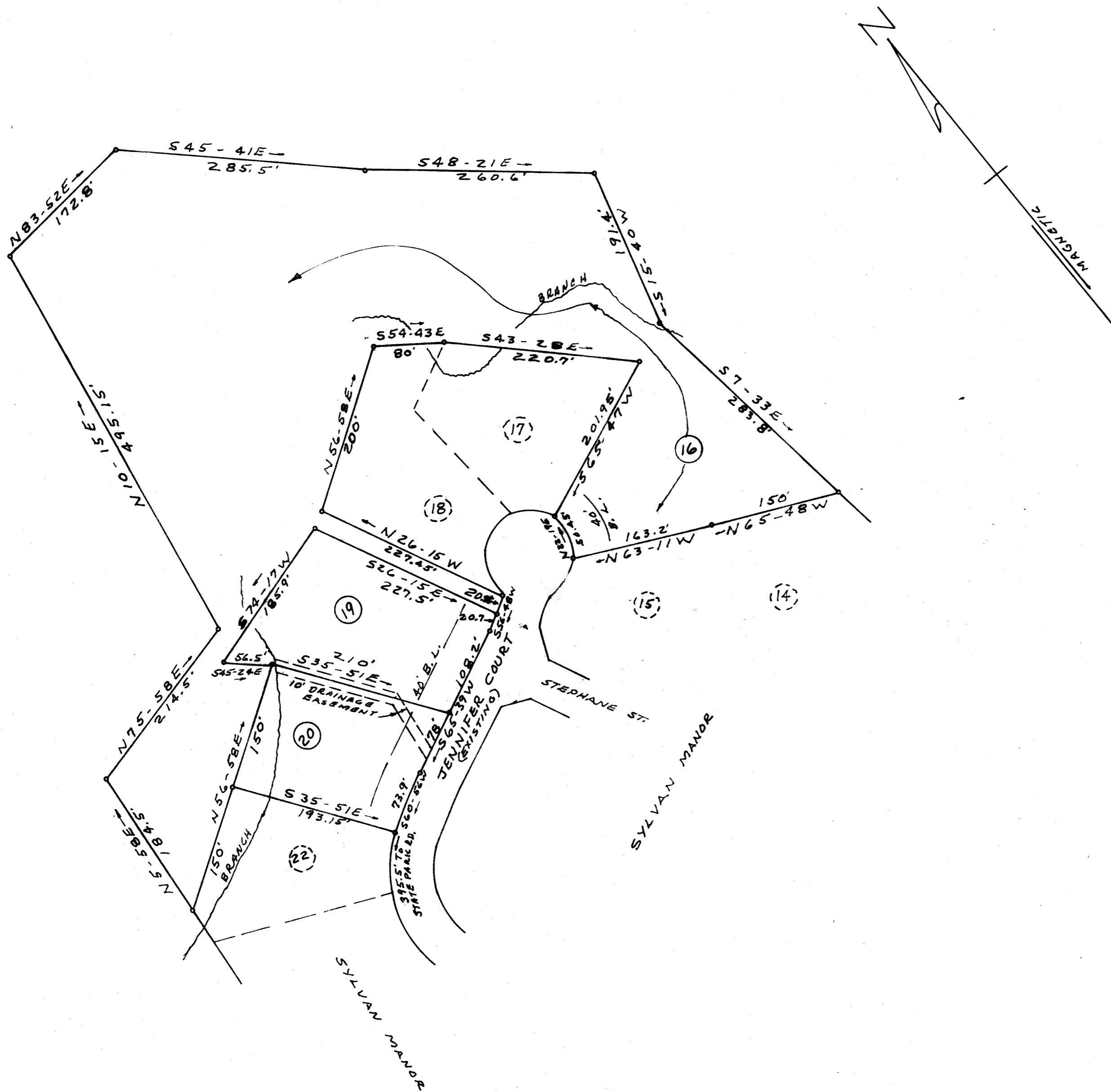

CERTIFICATE OF OWNERSHIP AND DEDICATION

The undersigned hereby acknowledge that I am (we are) the owner(s) of the property shown and described hereon and that I (we) hereby adopt this plan of subdivision with my (our) free consent and that I (we) establish the minimum building restriction lines, and hereby dedicate to public use as roads, streets, and easements, forever all areas so shown or indicated on said plat.

2/21/73 Signed *Virgil Burkett*
 _____ Signed _____
 _____ Signed _____
 _____ Signed _____

CERTIFICATE OF ACCURACY

I, *H. C. Clarkson*, certify that this plat was (drawn by me) (drawn under my supervision) (an actual survey made under my supervision) from (an actual survey made by me) (deed description recorded in Book _____, Page _____, Book _____, Page _____, etc.) (other); that the error of closure as calculated by the method of least squares is _____; that the boundaries not surveyed are shown as broken lines plotted from information found in Book _____, Page _____; that this plat was prepared in accordance with the Greenville County Subdivision Regulations as adopted.

2/21/73 Date
H. C. Clarkson Licensed Engineer or Registered Surveyor
 S. C. Registration No. 2589

SUMMARY APPROVAL

This plat meets the minimum requirements of the Greenville County Subdivision Regulations. Approval for recording is hereby granted.

2-22-73 Date
J. Patton House Director, Greenville County Planning Commission

SUMMARY PLAT

REVISION OF LOTS 16-19-20&21
 SYLVAN MANOR 71-146

VIRGIL BURKETT CAMPBELL & CLARKSON SURVEYORS, INC.
 217 E. STONE AVE. GREENVILLE, S. C.
 OWNER

NO. OF ACRES: 8.1 MILES OF NEW ROAD: NONE

NO. OF LOTS: 3 DATE: FEB 19, 1973

SCALE

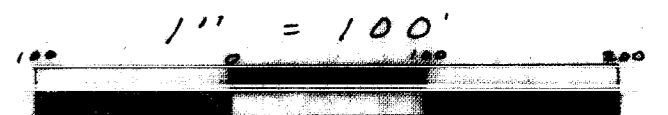

23805 Filed This 22 day of Feb. 1973
 in Register in Vol. 48, Page 9 at 10:56 A.M.
Donnie S. Tankersley
 Register Meane Conveyance Greenville

4X-9

23805