

FILED
GREENVILLE CO. S. C.
DEC 14 2 54 PM '72
ELIZABETH RIDDLE
R.M.C.

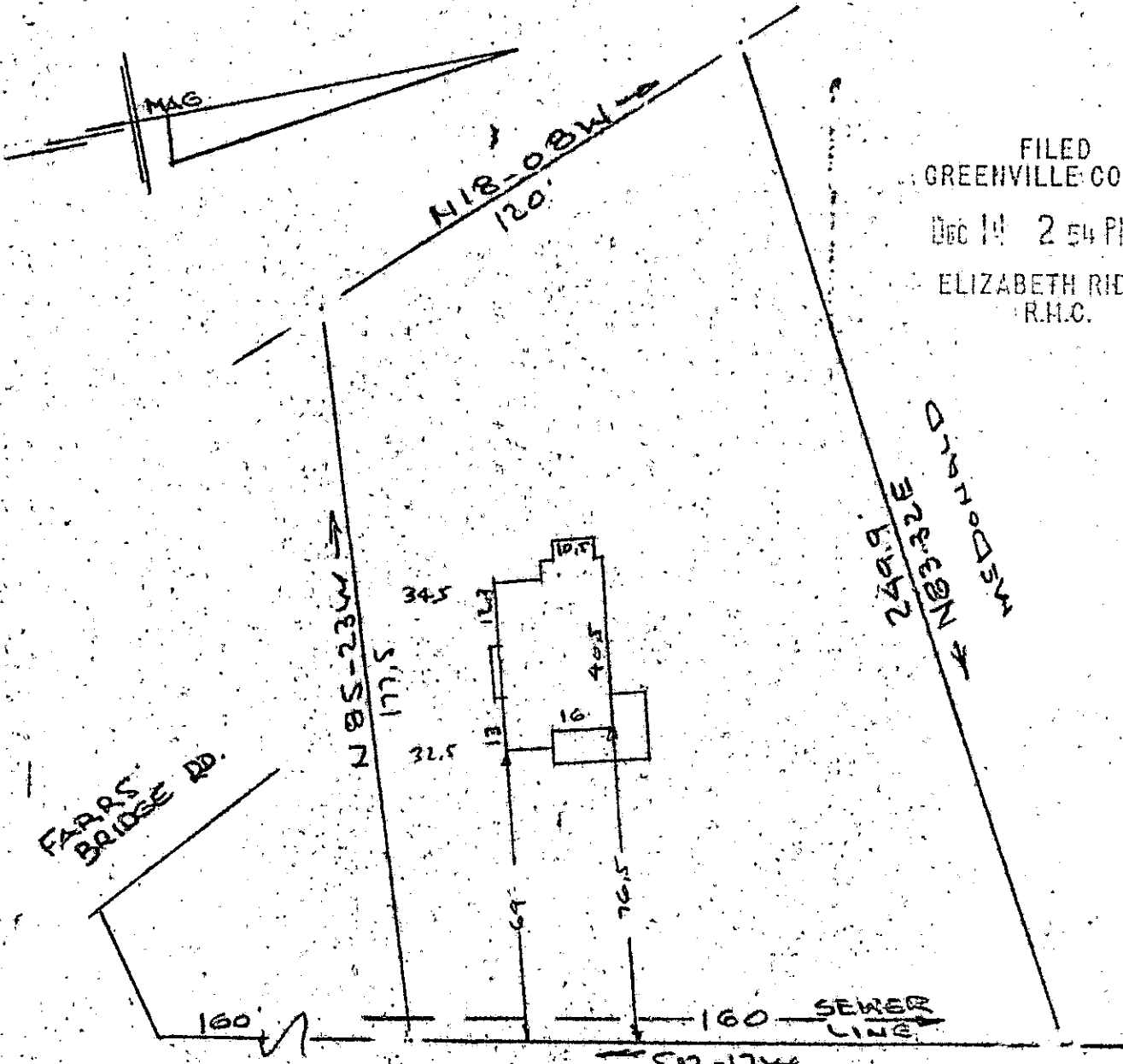

WHITE HORSE ROAD
WATER & SEWER IN ST. ROW

PROPERTY OF
FRED J. COLLINS JR
NEAR GREENVILLE, S. C.
SCALE: 1" = 40' 9 DEC 1972

This is to certify that on the 9th day of December 1972, I surveyed the property shown on this plat, being known as PROPERTY OF FRED J. COLLINS, JR. and recorded in the RMC Office Greenville County, S.C., in Plat Book 4-W at Page 92 ; and that the property lines, walls and buildings are as shown hereon, and that the walls and buildings located on said lot do not encroach or project on adjacent street or property, and that no adjacent walls or buildings encroach or project on said premises, and no power lines cross this property except as shown hereon.

DEC 14 1972

17397

R. B. Bruce
R. B. Bruce, RLS #1952

CAROLINA ENGINEERING & SURVEYING CO.
112 Manly Street
Greenville, S. C.

4W-92