

GREENVILLE-CO. S. C.

Nov 20 10 04 AM '72

ELIZABETH RIDDLE
R.M.C.

NOV 20 1972
15064

100

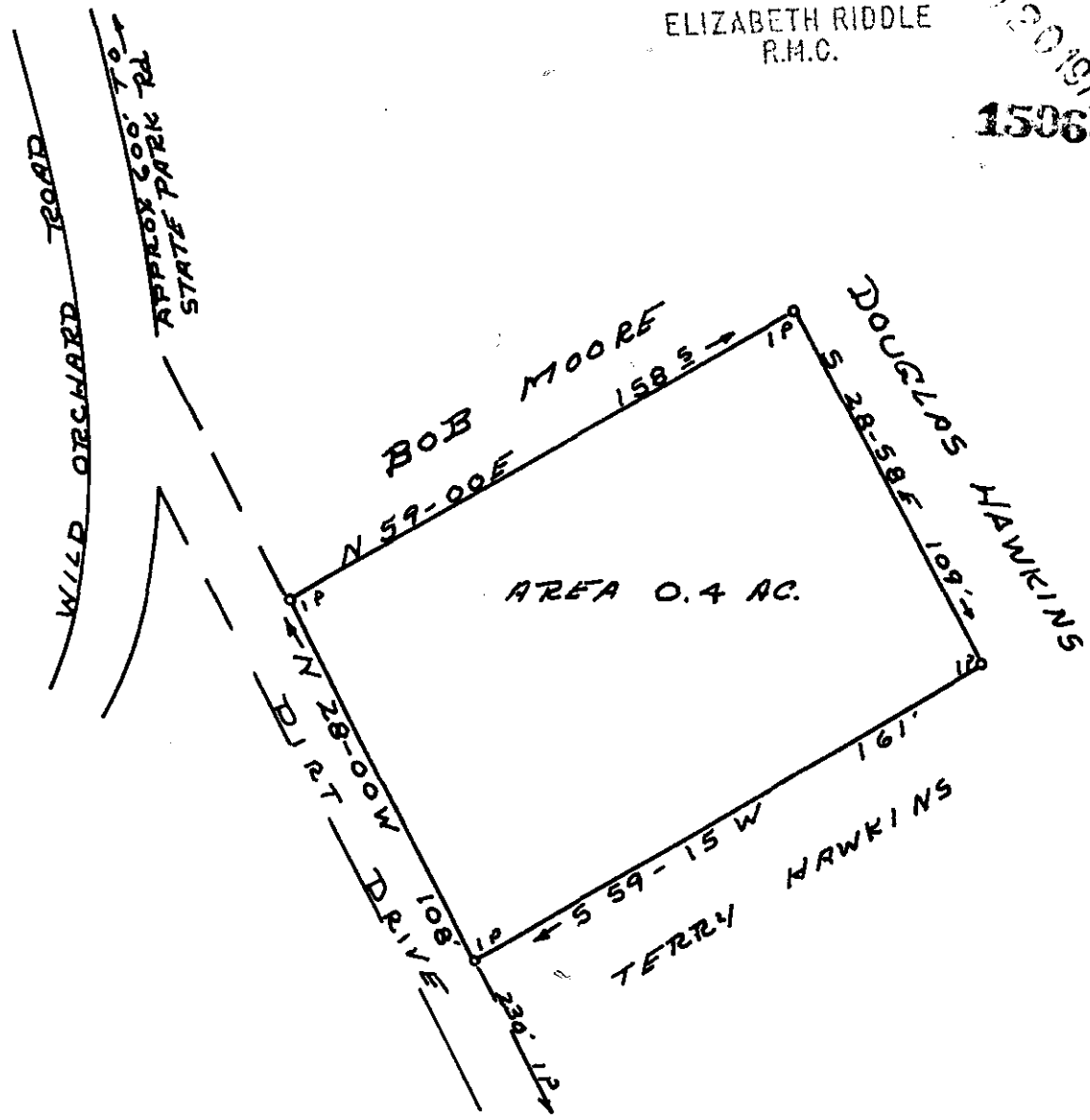

PLAT OF PROPERTY
OF
ETHEL V. RICE

BATES TOWNSHIP GREENVILLE CO.
STATE OF SOUTH CAROLINA
SURVEYED 11-8-1972
SCALE 1" = 50'

TERRY T. DILL
REG. GEOL.
No. 104
Rt 2 TAYLORS, S.C.

41 94-64 ✓

CAO