

RECORDING FEE
PAID \$ 100

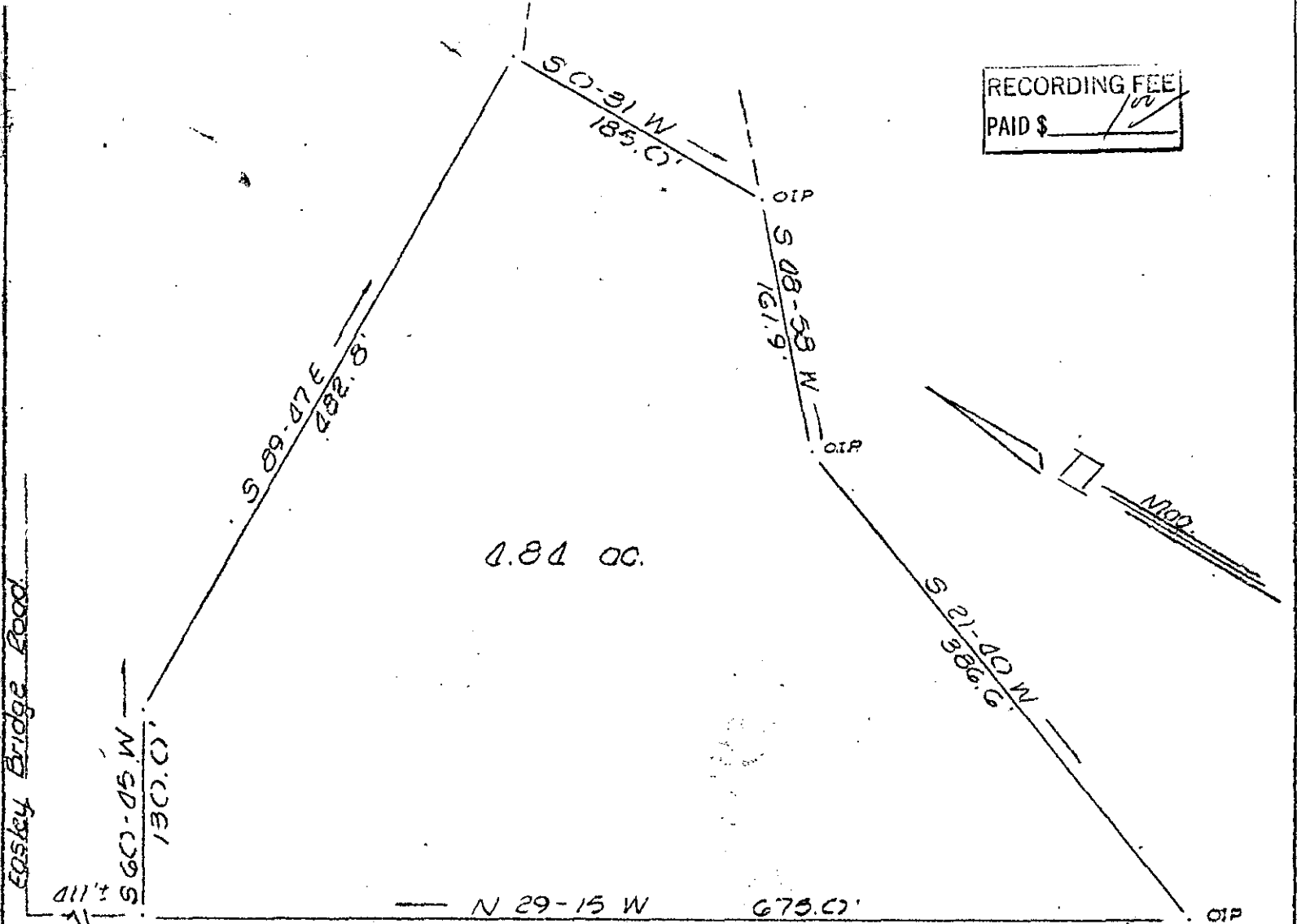

Easley Bridge Road

1.84 ac.

Best Drive

Property of

WELCOME ORNIS PARTNERSHIP

Near Greenville, S.C.

Scale 1" = 100' August, 1972

FILED
GREENVILLE CO. S.C.
NOV 15 4 03 PM '72
ELIZABETH RIDDLE
R.M.C.

4 W - 56 ✓

J. L. Montgomery III

Reg No 1552

NOV 15 1972

14610

Montgomery Surveying Assoc.
Simpsonville, S.C.