

FILED
GREENVILLE CO. S. C.
OCT 27 3 01 PM '72
ELIZABETH RIDDLE
R.M.C.

RECORDING FEE
PAID \$

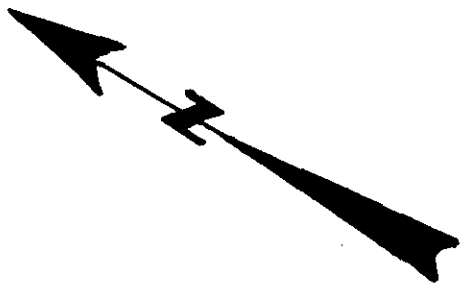

BROOK GLENN ROAD

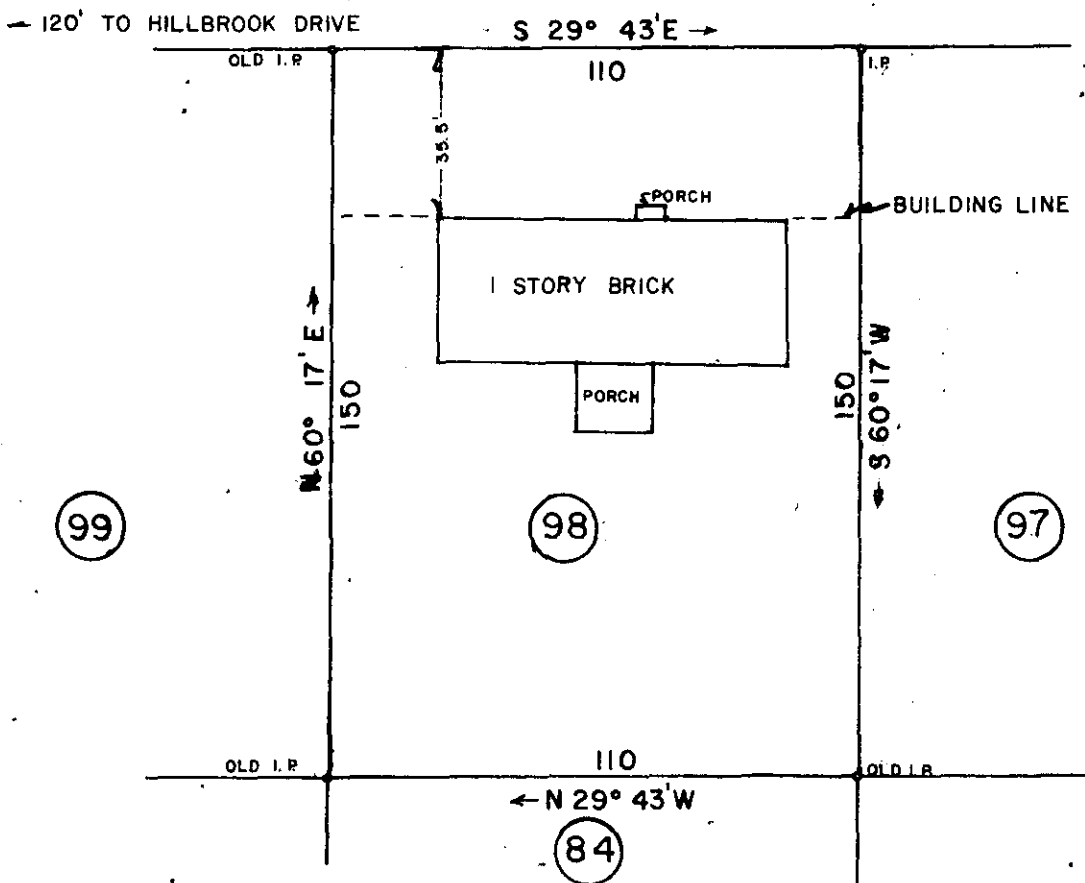

PROPERTY OF
ANN LOWE GREMILLION

LOCATED AT BROOK GLENN GARDENS, TAYLORS
GREENVILLE COUNTY SOUTH CAROLINA
SCALE 1" = 40' SURVEYED SEPTEMBER 26, 1972

THIS IS TO CERTIFY THAT ON THIS DATE I SURVEYED THE PROPERTY SHOWN HEREON AND THE LINES ARE AS SHOWN, THAT THE BUILDINGS OR WALLS DO NOT ENCR OACH ON ADJOINING PROPERTY, AND THAT THE BUILDINGS OR WALLS OF ADJACENT PROPERTY DO NOT ENCR OACH ON THIS EXCEPT AS SHOWN.

PLAT BOOK REF. BOOK JJJ PAGE 85 DEED REF. BOOK PAGE
SUBJECT TO EXISTING UTILITY EASEMENTS OR RIGHTS OF WAY

43A-30 ✓

12691

WOLFE & HUSKEY
ENGINEERS and SURVEYORS
LYMAN, S. C.

OCT 27 1972