

M.M. 1957

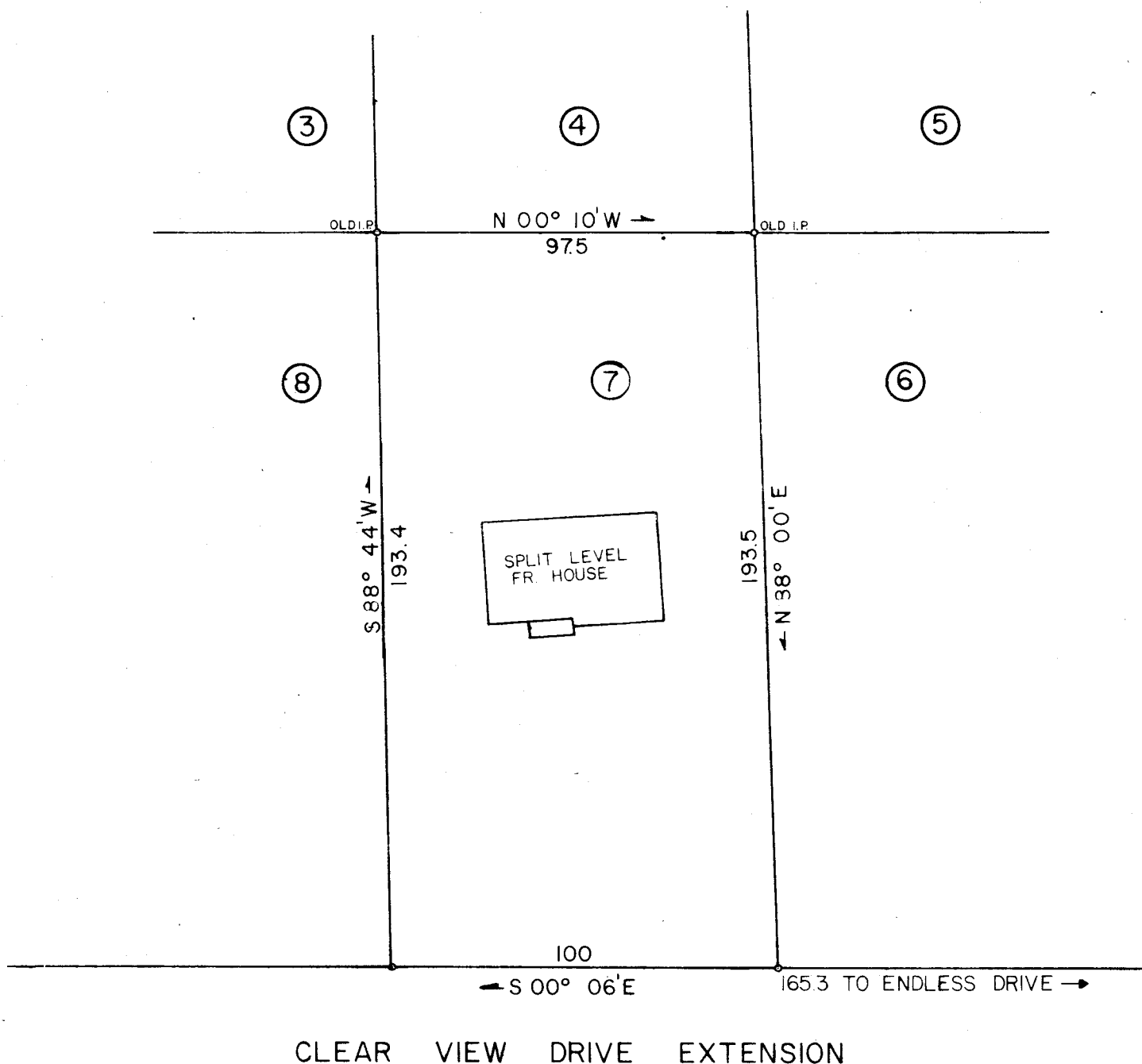
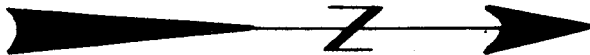

FILED
 GREENVILLE CO. S.C.
 OCT 20 2 48 PM '72
 ELIZABETH RIDDLE
 R.M.C.

OCT 20 1972

PROPERTY OF
MARCIA L. SUBJEK

RECORDING FEE
 PAID \$ 1.00

LOCATED 2 MILES NORTHWEST OF GREER
GREENVILLE COUNTY SOUTH CAROLINA
 SCALE 1" = 40'
 SURVEYED OCTOBER 12, 1972

THIS IS TO CERTIFY THAT ON THIS DATE I SURVEYED THE PROPERTY SHOWN HEREON AND THE BUILDINGS OR WALLS DO NOT ENCROACH ON ADJOINING PROPERTY, AND THE BUILDINGS OR WALLS OF ADJACENT PROPERTY DO NOT ENCROACH ON THIS EXCEPT AS SHOWN.

PLAT BOOK REF. BDOK NN PAGE 168 DEED REF. BOOK 906 PAGE 617

4 W/ - 2 3 ✓
WOLFE & HUSKEY
 ENGINEERS and SURVEYORS
 LYMAN, S. C.

