

#13916 FILED 14 Dec 1970
And Recorded in Vol. 4H 137 11:47 AM
Ollie Farnsworth
Register Mesne Conveyance Greenville County, S. C.

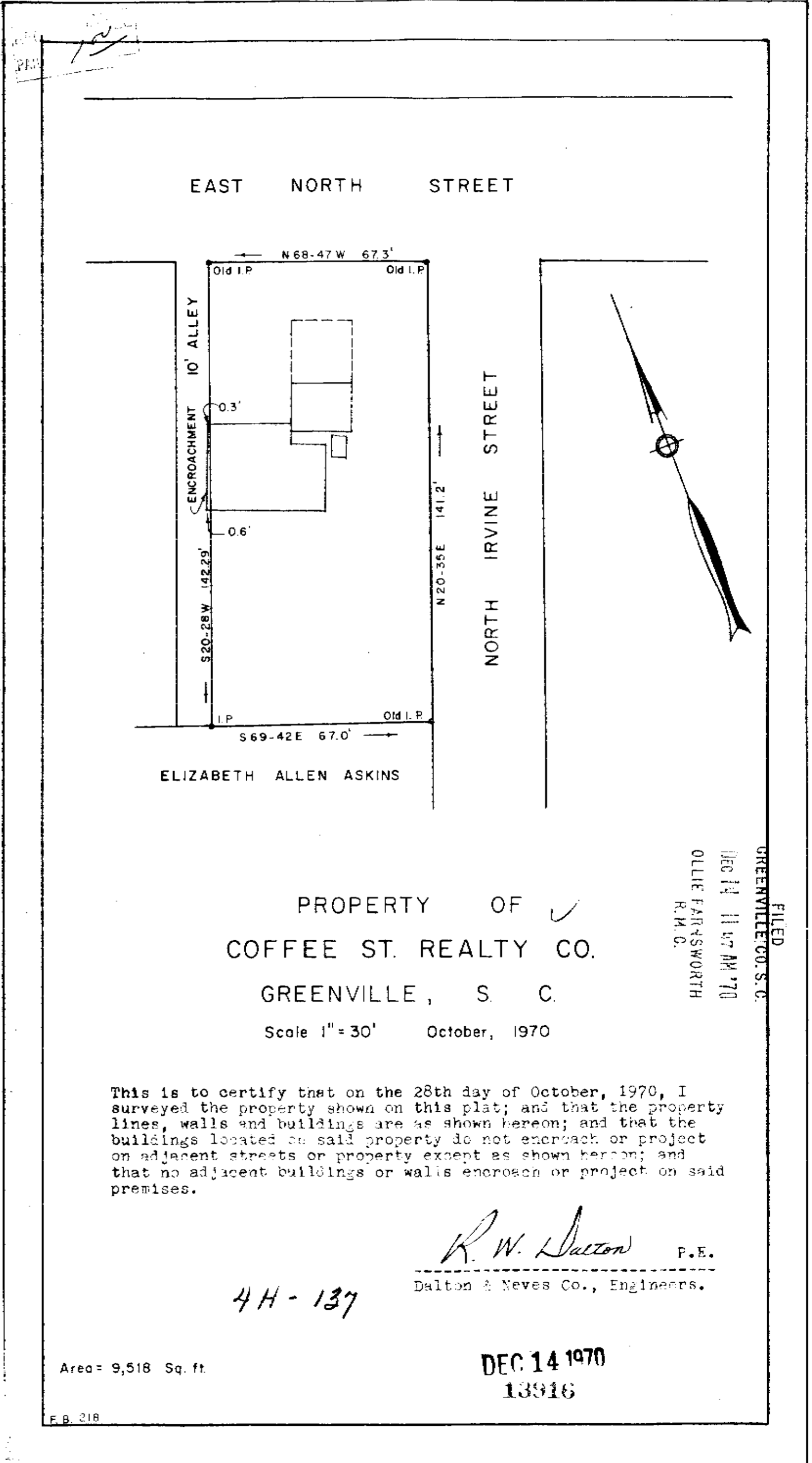

PROPERTY OF
COFFEE ST. REALTY CO.
GREENVILLE, S. C.

Scale 1" = 30' October, 1970

This is to certify that on the 28th day of October, 1970, I surveyed the property shown on this plat; and that the property lines, walls and buildings are as shown hereon; and that the buildings located on said property do not encroach or project on adjacent streets or property except as shown hereon; and that no adjacent buildings or walls encroach or project on said premises.

R. W. Dalton P.E.

Dalton & Neves Co., Engineers.

4H-137

Area = 9,518 Sq. ft.

DEC 14 1970
13916

FILED
GREENVILLE CO. S. C.
DEC 14 11 47 AM '70
OLLIE FARNSWORTH
R.M.C.