

12627 Filed This 30 day of Nov 1970

And Recorded in Vol. 4 H Page 117 at 10:48 AM

Ollie Farnsworth
Register Mesne Conveyance Greenville County, S. C.

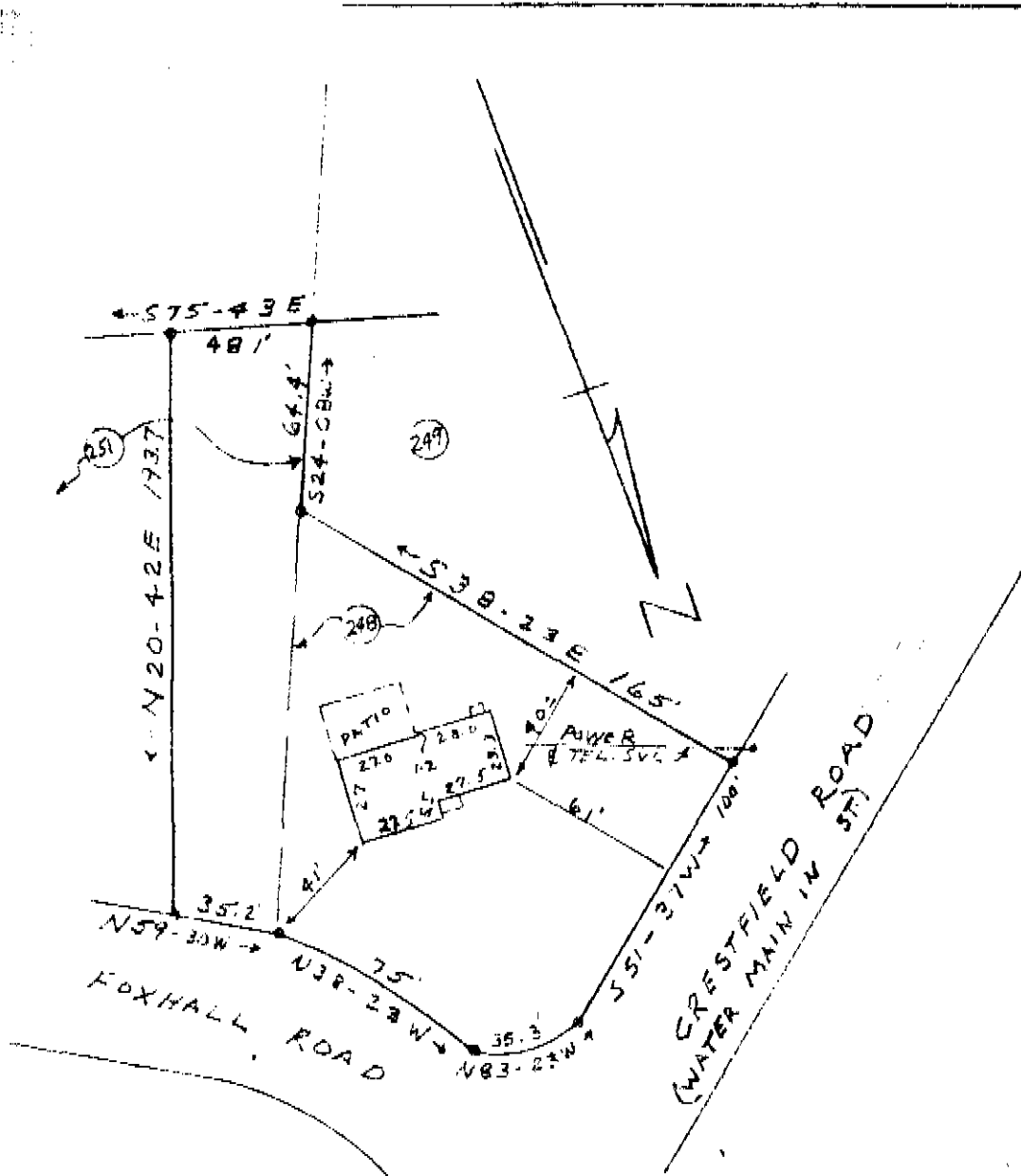

FILED
GREENVILLE CO. S. C.
Nov 30 10 48 AM '70
OLLIE FARNSWORTH
R. M. C.

4H-117
50

PROPERTY OF
TYRRELL BRITT WILSON
MARY ANNE GREENE WILSON
NEAR GREENVILLE S.C.
NOV. 13, 1970 SCALE 1" = 60'

This is to certify that on Nov. 13, 1970 I surveyed the property shown on this plat, known as Lot 248 and one half of Lot 251 of Section B of Woodfields as shown on plat recorded in the RMC Office for Greenville Co. in Plat Book Z at page 121, and that the property lines, walls and building are as shown hereon, and that the building located on said lot does not project nor encroach on adjacent streets or property, and that no adjacent walls or buildings project nor encroach on said lot, and that no utility lines cross this lot except as shown hereon.

Survey by Campbell & Clarkson
Surveyors, Inc.
H. C. Clarkson
S.C.S.A. No. 2589

12627
NOV 30 1970

RECORDING FEE
PAID \$ 50⁰⁰