

# Plat Book 4H, Page 95 B

# 11469 Filed This 12th day of Nov. 1970  
 And Recorded in Vol. 4H Page 95 at 12:32 P.M.  
*Ollie Farnsworth*  
 Register Masne Conveyance Greenville County, S. C.

RECORDING FEE  
 PAID \$ 50

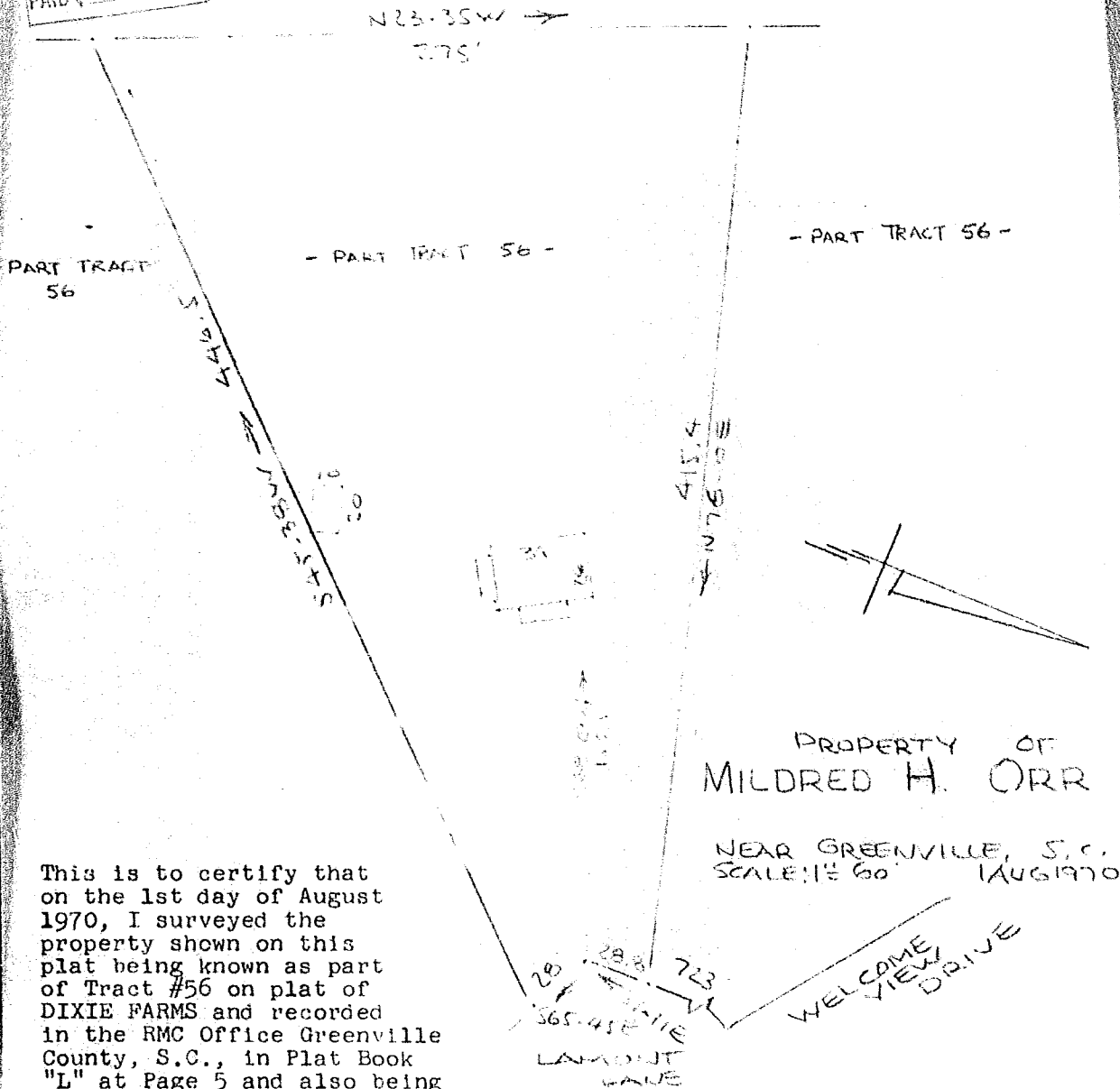

PROPERTY OF  
 MILDRED H. ORR  
 NEAR GREENVILLE, S.C.  
 SCALE: 1" = 60' AUG 1970

This is to certify that on the 1st day of August 1970, I surveyed the property shown on this plat being known as part of Tract #56 on plat of DIXIE FARMS and recorded in the RMC Office Greenville County, S.C., in Plat Book "L" at Page 5 and also being known as PROPERTY OF MILDRED H. ORR recorded in the RMC Office Greenville County, S.C., in Plat Book 4H at Page 95; and that the property lines, walls and buildings are as shown hereon, and that the walls and buildings located on said lot do not encroach or project on adjacent street or property, and that no adjacent walls or buildings encroach or project on said premises, and no power lines cross this property except as shown hereon.

✓ 11469  
 NOV 12 1970

WELCOME VIEW DRIVE

GREENVILLE CO. S.C.  
 FILED  
 NOV 12 12 32 PM '70  
 OLLIE FARNSWORTH  
 R.M.C.

*R. B. Bruce*  
 R. B. BRUCE, R.L.S.#1952

CAROLINA ENGINEERING & SURVEYING CO.

