

#9230 Filed This 19 day of Oct. 1970
 And Recorded in Vol. 4H Page 81 at 9:02 A.
 Ollie Farnsworth
 Register Misne Conveyance Greenville County, S. C.

NB. 180

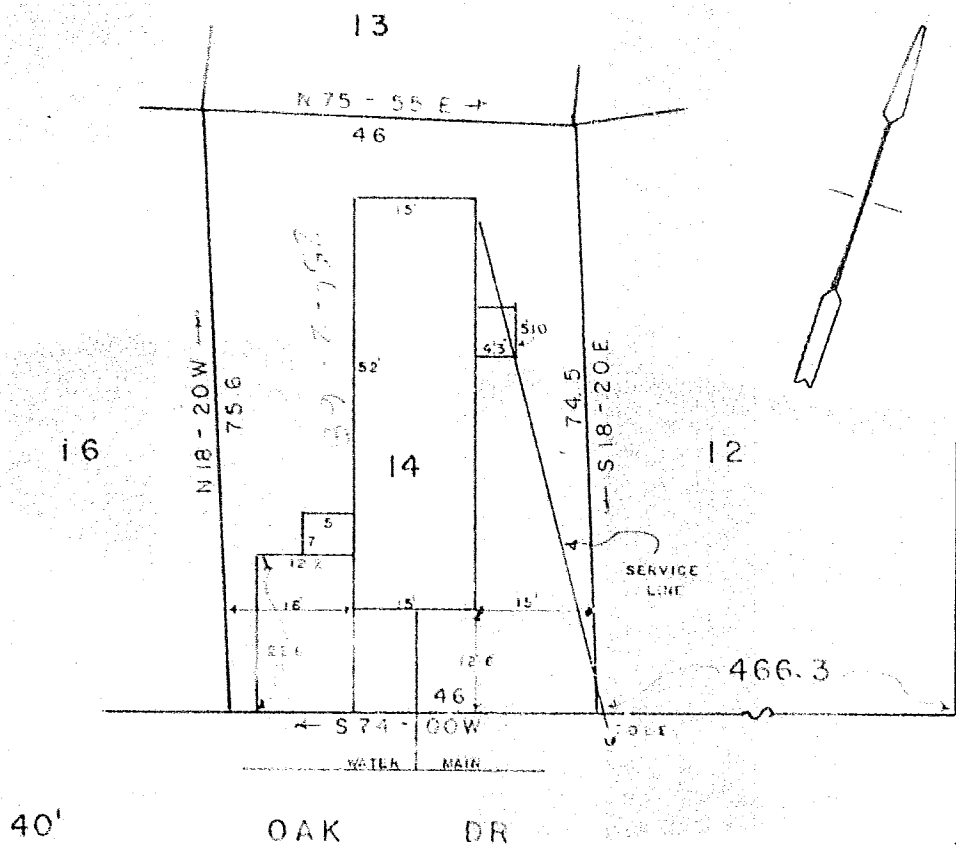

FORTNER ST.
 OLLIE FARNSWORTH
 R.M.C.
 OCT 15 3 02 PM '70
 FILED
 GREENVILLE CO. S. C.

This is to certify that on the 15th day of OCT. 1970, I surveyed the property shown on this plat, being LOT 14 WALTER B MEADERS PROPERTY, recorded in Plat Book of the R.M.C. Office for Greenville County, S. C., and that the property lines, walls and buildings are as shown hereon; that the buildings located on said lot do not encroach or project on adjacent streets or property; and that no adjacent buildings or walls encroach or project on said premises, and that no utility lines cross this property.

PROPERTY OF
PATRICK J. FARMER
JEAN M. FARMER
 GREENVILLE COUNTY S.C.
 OCT 15, 1970

OCT 19 1970

9230

4H - 81

RECORDING FEE
 PAID \$ 504

[Signature]
 Reg. Engineer No. 1144 S.C.

JONES ENGINEERING SERVICE

SCALE 1" = 20'

