

#10523 Filed This 2 day of Nov. 1970  
 And Recorded in Vol. 4 H. Page 77 at 11:16 A.  
 Ollie Farnsworth  
 Register Mesne Greenville County, S. C.

GORDON ST.

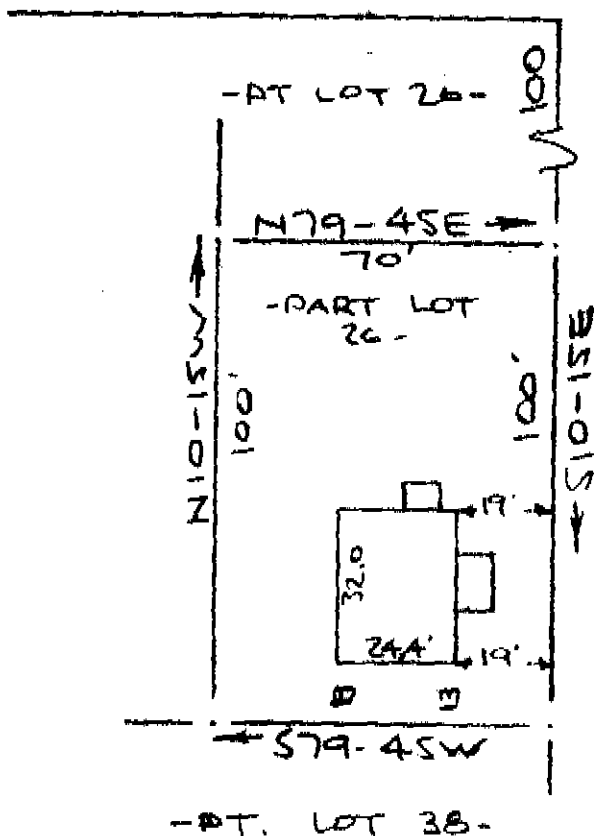

OWENS STREET  
 WATER & SEWER IN ST. R/W

FILED  
 GREENVILLE CO. S. C.  
 NOV 2 11 26 AM '70  
 OLLIE FARNSWORTH  
 R.M.C.

PROPERTY OF  
 JOHN W. KENT  
 NEAR GREENVILLE S. C.  
 SCALE: 1"=40' 28 OCT 1970

This is to certify that on the 28th day of October 1970, I surveyed the property shown on this plat, being known as part of lot 26 on plat of PROPERTY OF JOHN W. KENT and recorded in the RMC Office Greenville County, S.C., in Plat Book at Page ; and that the property lines, walls and buildings are as shown hereon, and that the walls and buildings located on said lot do not encroach or project on adjacent street or property, and that no adjacent walls or buildings encroach or project on said premises, and no power lines cross this property except as shown hereon.

R. B. Bruce  
 R. B. Bruce, R.L.S. #1952

4 H - 77

RECORDING FEE  
 \$ 504

CAROLINA SURVEYING COMPANY  
 Greenville, S. C.

10523

NOV 2 1970