

# 9030 Execd This 15 day of Oct. 1970  
 And Recorded in Vol. 44 at 57 p. 212 M.  
 Ollie Farnsworth  
 Register Mesne Conveyance Greenville County, S. C.

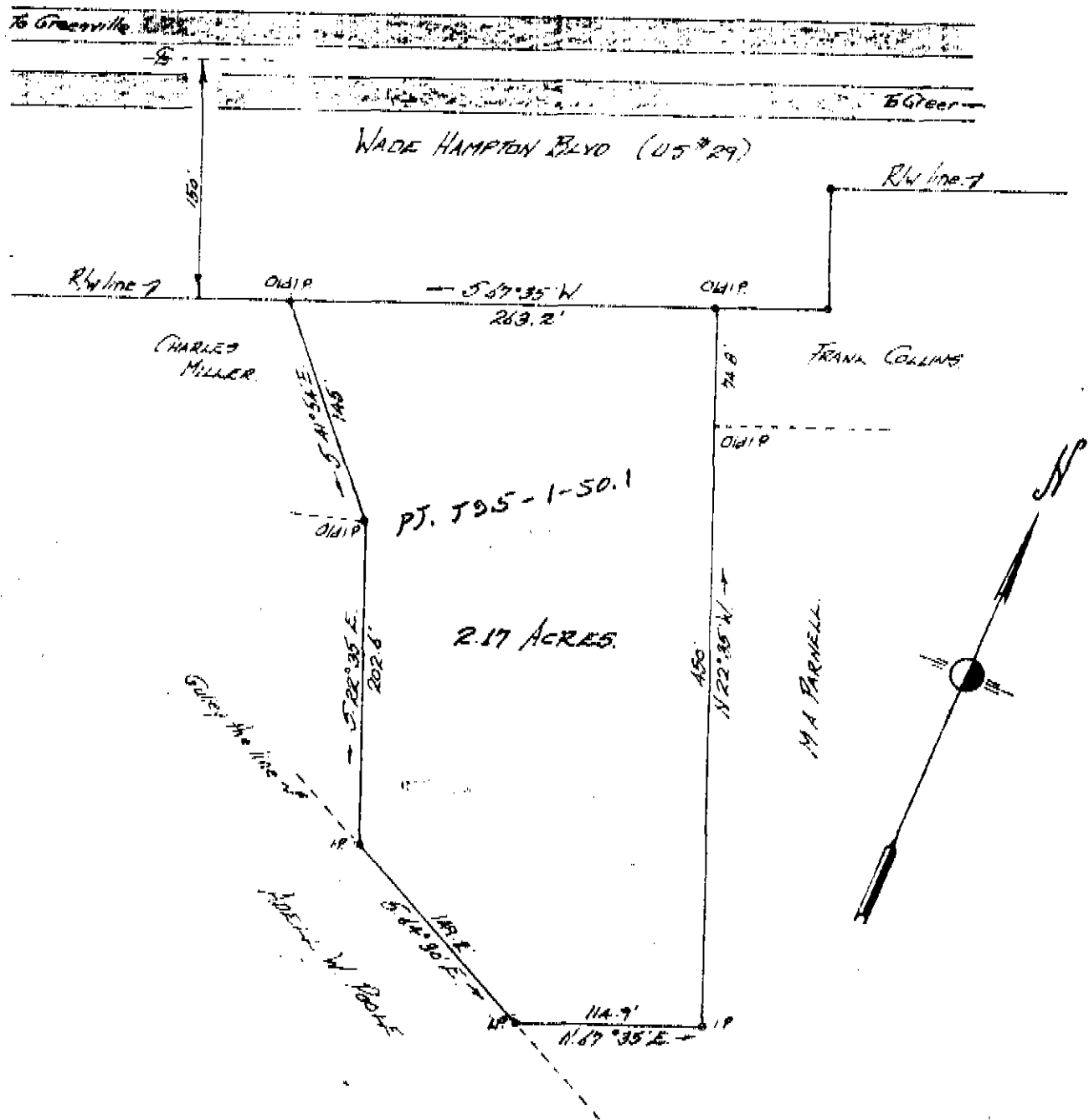

PROPERTY OF  
 T. DAN OWENS  
 Located near Chick Springs  
 CHICK SPRINGS TOWNSHIP GREENVILLE COUNTY  
 SOUTH CAROLINA

SCALE: 1" = 100 FEET  
 Survey made Oct. 5, 1970  
 Oct. 10, 1970



OCT 15 1970

RECORDING FEE  
 PAID \$ 504

FILED  
 OCT 15 2 12 PM '70  
 OLLIE FARNSWORTH  
 R.M.C.  
 GREENVILLE CO. S.C.

9030

44-57

John A. Simmons, Registered Land Surveyor # 2212  
 GREENVILLE, S.C.