

# 8445 Filed This 10th day of Oct. 1970  
 And Recorded in Vol. 44 Page 45 at 3:40 P.M.  
Ollie Farnsworth  
 Register Mesne Conveyance Greenville County, S. C.

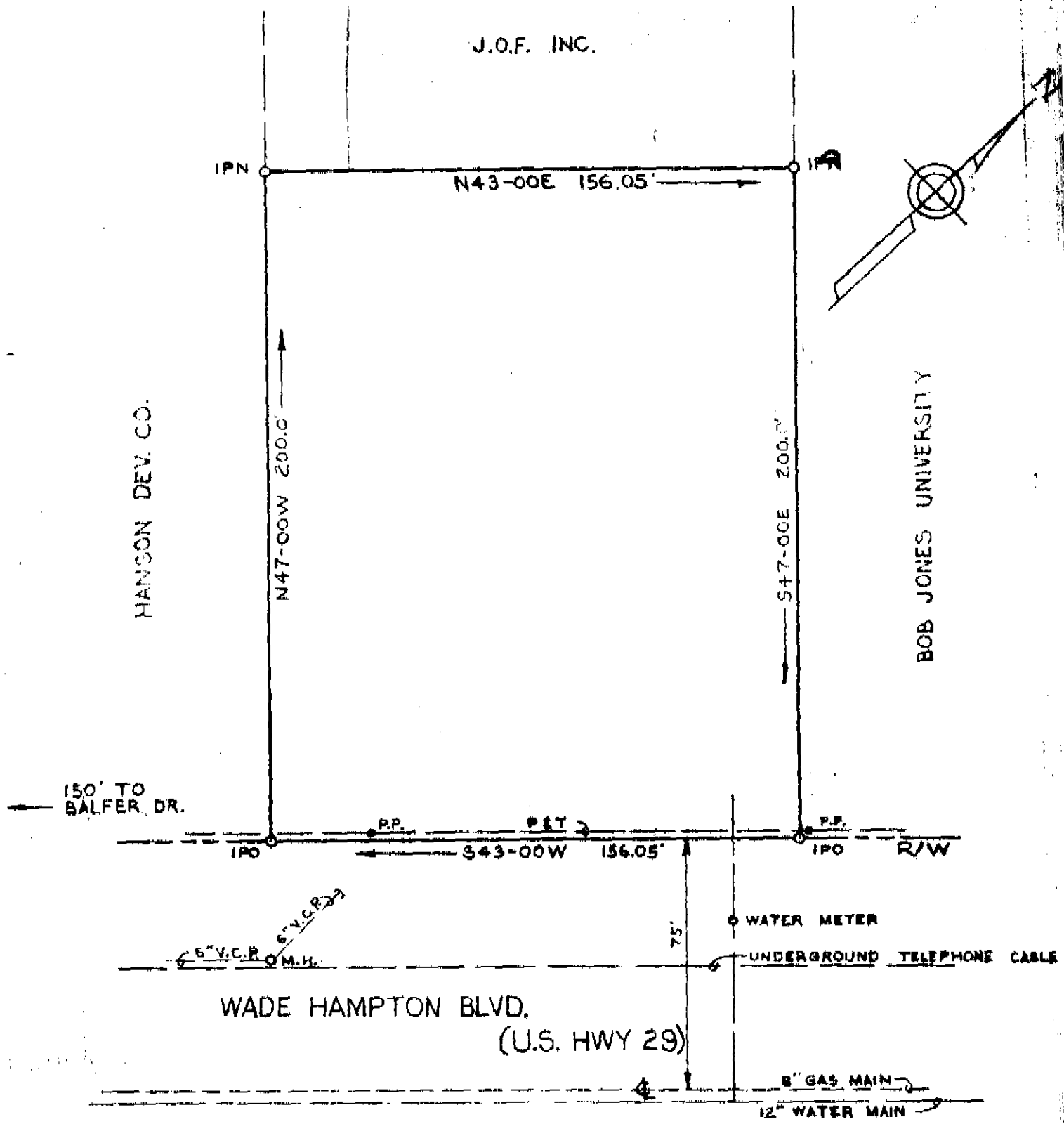

PROPERTY SURVEY  
 FOR THE FRANCHISE REALTY  
 INTERSTATE CORPORATION

GREENVILLE COUNTY, S. C.  
 SCALE 1" = 40' JUNE 15, 1970

RECORDING FEE  
 PAID \$ 50.00

44-45

This is to certify that on this date, the lot shown above was surveyed by me; and that property lines, walls, and buildings are as shown; that the buildings located on said property do not project or encroach on adjacent streets or property; and that no adjacent buildings or walls encroach or project on said premises. No utility lines cross this property except as shown.

*William R. McCoy*  
 William R. McCoy  
 Reg. Engr. & L. S. #3551  
 GREENVILLE CO. S. C.

OCT 8 1970 8445  
 enrwright associates  
 GREENVILLE, S. C.