

# Plat Book 4H, Page 13A

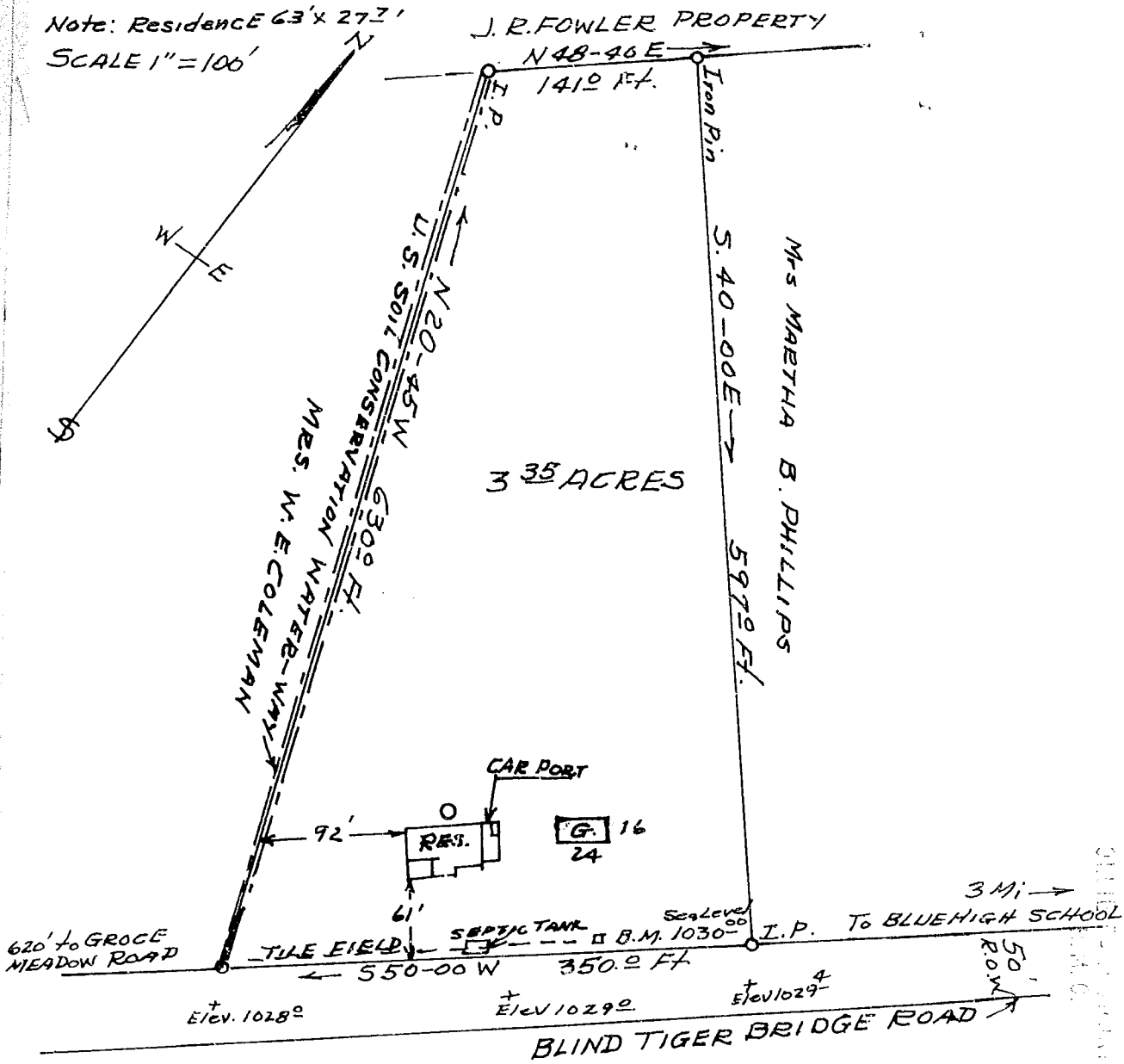

## PLAT OF PROPERTY OF DONNIE G. JONES

ONEAL TWP. GREENVILLE CO, SOUTH CAROLINA

This is to certify that on the 22<sup>nd</sup> day of May 1970 and the 16<sup>th</sup> day of Sept. 1970, I surveyed the Property shown on this plat being known as the PROPERTY OF DONNIE G. JONES, Recorded in PLAT BOOK 4H at Page 13 Office of R. M. C. of Greenville Co. SOUTH CAROLINA and that the Property Lines, Walls and Buildings are as shown hereon; that the buildings located on said lot do not encroach or project on adjacent Road or property; and that no adjacent buildings or walls encroach or project on said premises.

SURVEY BY  
Terry T. Dill  
Reg. C. E. # L.S. #104 S.C.

Terry T. Dill

0620

FILED  
GREENVILLE CO. S.C.

