

MORTGAGE OF REAL ESTATE

Mortgagee's Address:
P.O. Box 6807
Greenville, SC 29606

STATE OF SOUTH CAROLINA }
COUNTY OF GREENVILLE }

MORTGAGE OF REAL ESTATE

TO ALL WHOM THESE PRESENTS MAY CONCERN:

VOL 1677 PAGE 71

WHEREAS, JERRY D. HALL, JR.,

(hereinafter referred to as Mortgagor) is well and truly indebted unto **COMMUNITY BANK,**

(hereinafter referred to as Mortgagee) as evidenced by the Mortgagor's promissory note of even date herewith, the terms of which are incorporated herein by reference, in the sum of **Ten Thousand (\$10,000.00) and NO/100-----**
-----Dollars (\$10,000.00) due and payable

PER TERMS OF PROMISSORY NOTE OF EVEN DATE

with interest thereon from **date** at the rate of **16.0%** per centum per annum, to be paid: per terms of Note

WHEREAS, the Mortgagor may hereafter become indebted to the said Mortgagee for such further sums as may be advanced to or for the Mortgagor's account for taxes, insurance premiums, public assessments, repairs, or for any other purposes:

NOW, KNOW ALL MEN, That the Mortgagor, in consideration of the aforesaid debt, and in order to secure the payment thereof, and of any other and further sums for which the Mortgagor may be indebted to the Mortgagee at any time for advances made to or for his account by the Mortgagee, and also in consideration of the further sum of Three Dollars (\$3.00) to the Mortgagor in hand well and truly paid by the Mortgagee at and before the sealing and delivery of these presents, the receipt whereof is hereby acknowledged, has granted, bargained, sold and released, and by these presents does grant, bargain, sell and release unto the Mortgagee, its successors and assigns:

"ALL that certain piece, parcel or lot of land, with all improvements thereon, or hereafter constructed thereon, situate, lying and being in the State of South Carolina, County of Greenville, near the City of Greenville, and being known and designated as Lot No. 8 on the North side of Lilly Street which connects Parker Road and Cedar Lane Road, and the lot is more particularly described on the Greenville County Block Book Department records at Page 12, Block 1, Lot 32, and has the following dimensions, to-wit: 80 feet on Lilly Street and runs in a northerly direction 230.8 feet on the western boundary, 80.2 feet across the rear and 235.6 feet on the eastern boundary.

This is the identical property conveyed unto Mortgagor herein by Deed of Dorothy M. Hall by Deed dated May 1, 1980, and recorded May 1, 1980, in the RMC Office for Greenville County, South Carolina, in Deed Book 1124 at Page 953.

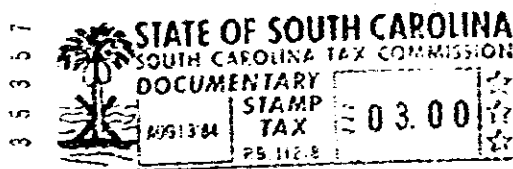

400 9

11801

Together with all and singular rights, members, hereditaments, and appurtenances to the same belonging in any way incident or appertaining, and all of the rents, issues, and profits which may arise or be had therefrom, and including all heating, plumbing, and lighting fixtures now or hereafter attached, connected, or fitted thereto in any manner; it being the intention of the parties hereto that all such fixtures and equipment, other than the usual household furniture, be considered a part of the real estate.

TO HAVE AND TO HOLD, all and singular the said premises unto the Mortgagee, its heirs, successors and assigns, forever.

The Mortgagor covenants that it is lawfully seized of the premises hereinabove described in fee simple absolute, that it has good right and is lawfully authorized to sell, convey or encumber the same, and that the premises are free and clear of all liens and encumbrances except as provided herein. The Mortgagor further covenants to warrant and forever defend all and singular the said premises unto the Mortgagee forever, from and against the Mortgagor and all persons whomsoever lawfully claiming the same or any part thereof.

755

4328-112