

RE: Loan No. 167-500  
STATE OF SOUTH CAROLINA  
COUNTY OF GREENVILLE

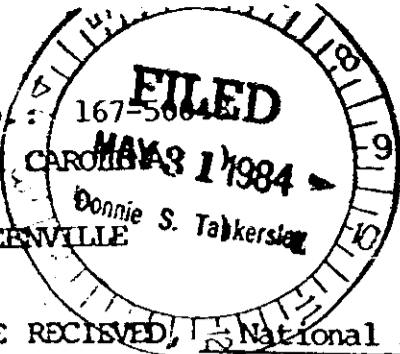

Vol 1005 21351

ASSIGNMENT OF MORTGAGE

FOR VALUE RECEIVED, National Home Equity Corporation

the undersigned hereby grants, assigns and transfers to AMERICAN SAVINGS AND LOAN ASSOCIATION, its successors and assigns, all beneficial under that certain mortgage dated June 20, 1983, executed by ROBERT J. REUSCHLE and MARY ANN REUSCHLE, trustor, ~~trustee~~ and recorded as Instrument No. 35104 on June 24, 1983 in Book 1612, Page 899 of Official Records of the County Recorder of Greenville County, said property being fully described in the Mortgage herein being assigned.

TOGETHER with the note or notes therein described or referred to, the money due and to become due thereon with interest, and all rights accrued or to accrue under this said mortgage.

IN WITNESS thereof the grantor has caused its corporate seal to be affixed hereto and these presents to be subscribed by its duly authorized officers, this 1st day of MAY, 1984.

SIGNED, sealed and delivered in the presence of:

NATIONAL HOME EQUITY CORPORATION by:

- 1. [Signature] Witness
2. [Signature] Witness

[Signature] BRUCE W. SOLOMON, Sr. Vice-President (Title)

State of California PROBATE
County of Los Angeles

Personally appeared the undersigned witness and made oath that (s)he saw the within named Corporation by its duly authorized officers, sign, seal and as its act and deed, delivered the within written Deed, and that (s)he, with the other witness subscribed above, witnessed the execution thereof.

SWORN to before me this 1st day of MAY, 1984.
Notary Public for Los Angeles County, State of California,

[Signature] Sundi R. Olson

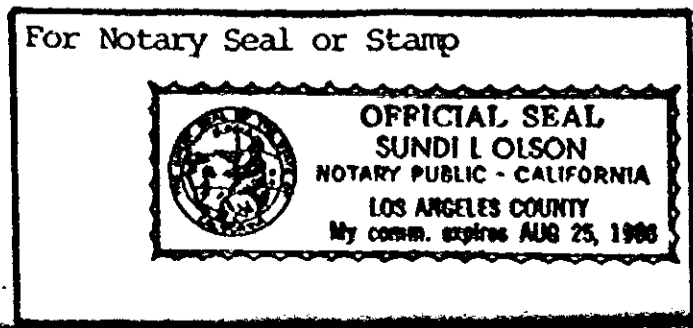

RECORDED MAY 31 1984 at 9:30 A/M 37809

400 3 21A01

0 3 5 1

14328-172