

MORTGAGE

FILED
GREENVILLE, S.C.

THIS MORTGAGE is made this 23rd day of May 1984, between the Mortgagor, JAMES D. TIMMS AND BERNADINE E. TIMMS (herein "Borrower"), and the Mortgagee, POINSETT FEDERAL SAVINGS AND LOAN ASSOCIATION of Travelers Rest, a corporation organized and existing under the laws of THE UNITED STATES OF AMERICA, whose address is 203 State Park Road, Travelers Rest, S. C. 29690 (herein "Lender").

WHEREAS, Borrower is indebted to Lender in the principal sum of TWENTY THOUSAND AND NO/100 (\$20,000.00) Dollars, which indebtedness is evidenced by Borrower's note dated May 23, 1984 (herein "Note"), providing for monthly installments of principal and interest, with the balance of the indebtedness, if not sooner paid, due and payable on June 1, 2014

To SECURE to Lender (a) the repayment of the indebtedness evidenced by the Note, with interest thereon, the payment of all other sums, with interest thereon, advanced in accordance herewith to protect the security of this Mortgage, and the performance of the covenants and agreements of Borrower herein contained, and (b) the repayment of any future advances, with interest thereon, made to Borrower by Lender pursuant to paragraph 21 hereof (herein "Future Advances"), Borrower does hereby mortgage, grant and convey to Lender and Lender's successors and assigns the following described property located in the County of GREENVILLE State of South Carolina:

ALL that certain piece, parcel or lot of land, with the buildings and improvements thereon, lying and being on the westerly side of Selma Street, near the City of Greenville, S.C. and being known and designated as Lot No. 41, on plat of subdivision of Fair Grounds, property of Edgar C. Waldrop, as recorded in the R.M.C. Office for Greenville County, S.C. in Plat Book B, page 171, reference to said plat is hereby craved for a metes and bounds description thereof.

This is the same property conveyed to the above named mortgagors by deed of Willie T. Duncan to be recorded of even date herewith.

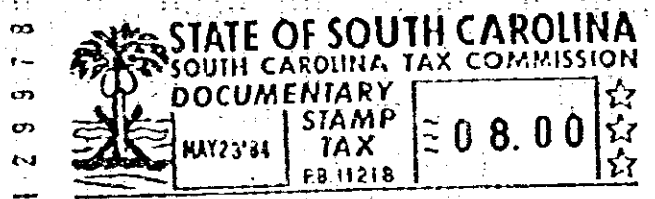

5-

2 MAY 23 84 735

which has the address of 12 Selma Street, Greenville, South Carolina 29609 (herein "Property Address");

To HAVE AND TO HOLD unto Lender and Lender's successors and assigns, forever, together with all the improvements now or hereafter erected on the property, and all easements, rights, appurtenances, rents, royalties, mineral, oil and gas rights and profits, water, water rights, and water stock, and all fixtures now or hereafter attached to the property, all of which, including replacements and additions thereto, shall be deemed to be and remain a part of the property covered by this Mortgage; and all of the foregoing, together with said property (or the leasehold estate if this Mortgage is on a leasehold) are herein referred to as the "Property".

Borrower covenants that Borrower is lawfully seised of the estate hereby conveyed and has the right to mortgage, grant and convey the Property, that the Property is unencumbered, and that Borrower will warrant and defend generally the title to the Property against all claims and demands, subject to any declarations, easements or restrictions listed in a schedule of exceptions to coverage in any title insurance policy insuring Lender's interest in the Property.

5.0001

17328-1162