

FILED
GREENVILLE CO. S.C.

MORTGAGE

VOL 1030 PAGE 397

MAR 2 11 57 AM '84
THIS MORTGAGE is made this 29th day of February 1984 by ~~Donna B. Moxley~~ Ernest L. Field & Tina R. Field (herein "Borrower"), and the Mortgagee, Bankers Mortgage Corporation, a corporation organized and existing under the laws of South Carolina, whose address is P.O. Drawer F-20, Florence, S. C. 29503 (herein "Lender").

WHEREAS, Borrower is indebted to Lender in the principal sum of Sixty Five Thousand and no/100 (\$65,000.00) Dollars, which indebtedness is evidenced by Borrower's note dated February 29, 1984 (herein "Note"), providing for monthly installments of principal and interest, with the balance of the indebtedness, if not sooner paid, due and payable on March 1, 2014

To SECURE to Lender (a) the repayment of the indebtedness evidenced by the Note, with interest thereon, the payment of all other sums, with interest thereon, advanced in accordance herewith to protect the security of this Mortgage, and the performance of the covenants and agreements of Borrower herein contained, and (b) the repayment of any future advances, with interest thereon, made to Borrower by Lender pursuant to paragraph 21 hereof (herein "Future Advances"), Borrower does hereby mortgage, grant and convey to Lender and Lender's successors and assigns the following described property located in the County of Greenville State of South Carolina:

ALL that certain piece, parcel or lot of land situate, lying and being in Greenville County, South Carolina, being shown and designated on plat entitled "Property of Ernest L. Field and Tina R. Field" prepared by R.B. Bruce, RLS, dated February 28, 1984 and recorded in the RMC Office for Greenville County, South Carolina, in Plat Book 10 J at Page 34, reference being craved hereto to said plat for exact metes and bounds.

This is that property conveyed to Mortgagor by deed of South-Hill Builders and Developers, Inc., dated and filed concurrently herewith.

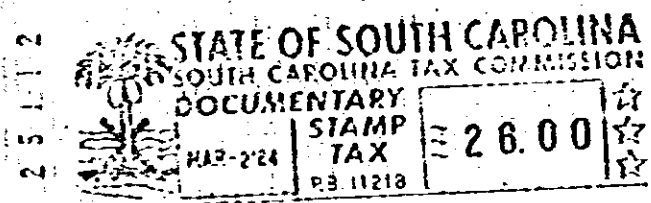

THE RIDER TO THE MORTGAGE WHICH IS ATTACHED HERETO AND EXECUTED ON THE SAME DAY IS HEREBY INCORPORATED INTO THE MORTGAGE. THE RIDER SHALL AMEND AND SUPPLEMENT THE COVENANTS AND AGREEMENTS OF THIS MORTGAGE AS IF THE RIDER WAS A PART HEREOF.

ELF *TRF*
ELF TRF

which has the address of 106 Woodview Drive Taylors
(Street) (City)
South Carolina 29687 (herein "Property Address");
(State and Zip Code)

To HAVE AND TO HOLD unto Lender and Lender's successors and assigns, forever, together with all the improvements now or hereafter erected on the property, and all easements, rights, appurtenances, rents, royalties, mineral, oil and gas rights and profits, water, water rights, and water stock, and all fixtures now or hereafter attached to the property, all of which, including replacements and additions thereto, shall be deemed to be and remain a part of the property covered by this Mortgage; and all of the foregoing, together with said property (or the leasehold estate if this Mortgage is on a leasehold) are herein referred to as the "Property".

Borrower covenants that Borrower is lawfully seized of the estate hereby conveyed and has the right to mortgage, grant and convey the Property, that the Property is unencumbered, and that Borrower will warrant and defend generally the title to the Property against all claims and demands, subject to any declarations, easements or restrictions listed in a schedule of exceptions to coverage in any title insurance policy insuring Lender's interest in the Property.