

MORTGAGE OF REAL ESTATE  
 STATE OF SOUTH CAROLINA }  
 COUNTY OF GREENVILLE }  
 MORTGAGE OF REAL ESTATE  
 ALL WHOM THESE PRESENTS MAY CONCERN  
 FILED  
 GREENVILLE CO S.C  
 MAR 1 1 55 PM '83  
 DONNIE S. TANKERSLEY  
 R.M.C.  
 1598 MAR 31 1983

WHEREAS, Elbert E. Howard, Sr.,  
 hereinafter referred to as Mortgagor) is well and truly indebted unto Associates Financial Services Company  
 of South Carolina, Inc.,

hereinafter referred to as Mortgagee) as evidenced by the Mortgagor's promissory note of even date herewith, the terms of which are incorporated herein by reference, in the sum of Nine Thousand Three Hundred Two and 11/100 Dollars (\$ 9,302.11 ) due and payable

ACCORDING TO TERMS SET OUT IN SAID NOTE.

with interest thereon from this date at the rate of 19.0% APR per centum per annum, to be paid: monthly

WHEREAS, the Mortgagor may hereafter become indebted to the said Mortgagee for such further sums as may be advanced to or for the Mortgagor's account for taxes, insurance premiums, public assessments, repairs, or for any other purposes:

NOW, KNOW ALL MEN, That the Mortgagor, in consideration of the aforesaid debt, and in order to secure the payment thereof, and of any other and further sums for which the Mortgagor may be indebted to the Mortgagee at any time for advances made to or for his account by the Mortgagee, and also in consideration of the further sum of Three Dollars (\$3.00) to the Mortgagor in hand well and truly paid by the Mortgagee at and before the sealing and delivery of these presents, the receipt whereof is hereby acknowledged, has granted, bargained, sold and released, and by these presents does grant, bargain, sell and release unto the Mortgagee, its successors and assigns:

ALL that certain piece, parcel or lot of land, with all improvements thereon or hereafter constructed thereon, situate, lying and being in the State of South Carolina, County of Greenville, being on the northern side of Reid School Road and being shown as a 4.61 acre tract, less .83 acres previously conveyed to mortgagor, on a plat recorded in the RMC Office for Greenville County in Plat Book 5-Y at Page 52 and having the following metes and bounds, to-wit:

BEGINNING at a point on Reid School Road, joint corner of the property conveyed and other property of W. H. Alford and running thence N.67-15 W. 390.8 feet to an old bolt in a tree; thence N. 22-15 E. 209.2 feet to an iron pin; thence with the line of property now or formerly of Rosamond, N. 80-45 E. 546.6 feet to an iron pin; thence with the line of property now or formerly of Bridges, S. 3-45 W. 236 feet to a point, joint corner of this property and other property and other property of the mortgagor; thence with the line of mortgagor, N. 87-28 W. 100.6 feet to an iron pin; thence S. 14-12 W. 280.2 feet to a point on Reid School Road, the point of beginning.

This being the same property conveyed to mortgagor by deed of W. H. Alford dated May 2, 1979, recorded on May 3, 1979, in Book 1101 at Page 734.

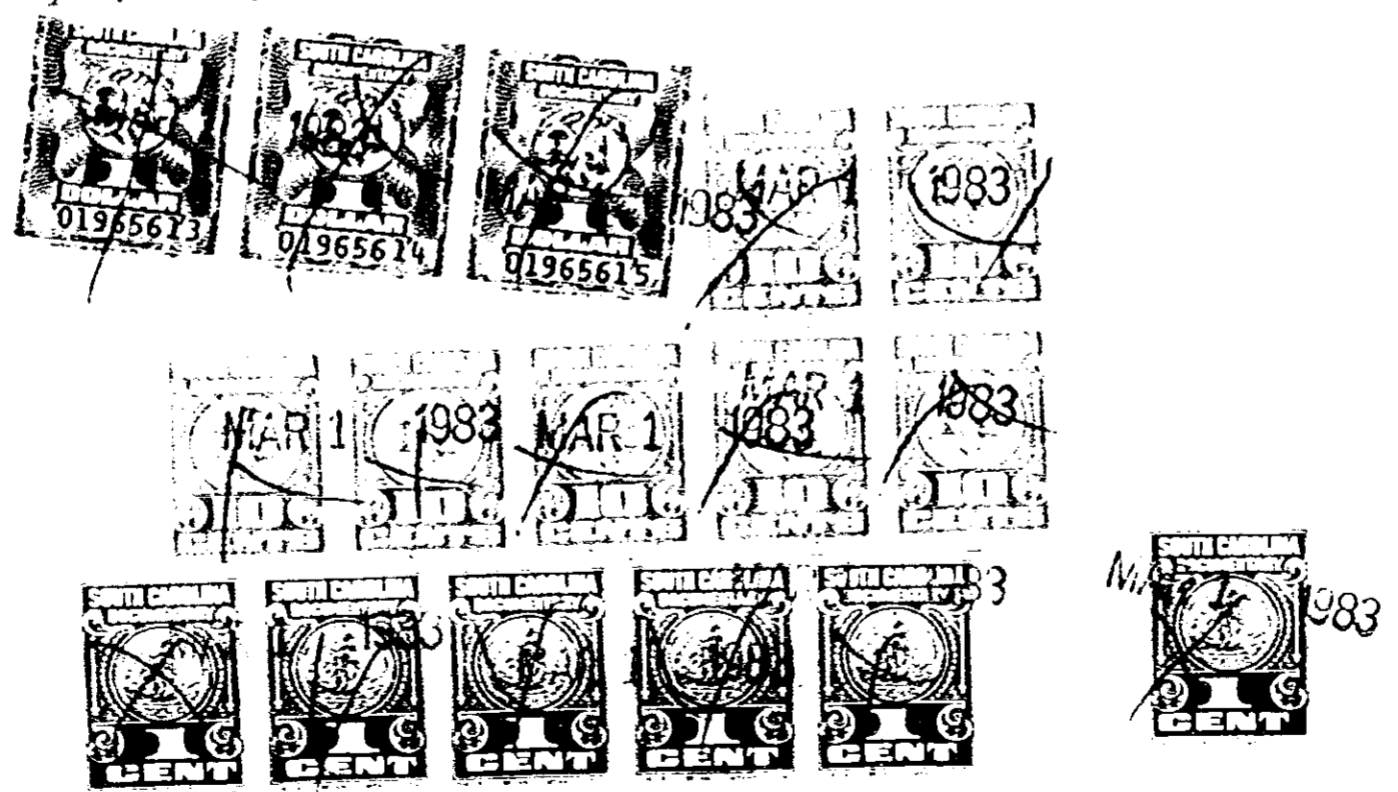

Together with all and singular rights, members, hereditaments, and appurtenances to the same belonging in any way incident or appertaining, and all of the rents, issues, and profits which may arise or be had therefrom, and including all heating, plumbing, and lighting fixtures now or hereafter attached, connected, or fitted thereto in any manner, it being the intention of the parties hereto that all such fixtures and equipment, other than the usual household furniture, be considered a part of the real estate.

TO HAVE AND TO HOLD, all and singular the said premises unto the Mortgagee, its heirs, successors and assigns, forever.  
 The Mortgagor covenants that it is lawfully seized of the premises hereinabove described in fee simple absolute, that it has good right and is lawfully authorized to sell, convey or encumber the same, and that the premises are free and clear of all liens and encumbrances except as provided herein. The Mortgagor further covenants to warrant and forever defend all and singular the said premises unto the Mortgagee forever, from and against the Mortgagor and all persons whomsoever lawfully claiming the same or any part thereof.

4328-8V-27