

GR... FILED
S.C.
DEC 12 1 26 PM '82
MORTGAGE
DONN...
...ERSLEY
...M.C.

BOOK 1588 PAGE 692

THIS MORTGAGE is made this 8th day of December, 1982, between the Mortgagor, Ellen T. Wall, (herein "Borrower"), and the Mortgagee, First Federal Savings and Loan Association of South Carolina, a corporation organized and existing under the laws of the United States of America, whose address is 301 College Street, Greenville, South Carolina (herein "Lender").

WHEREAS, Borrower is indebted to Lender in the principal sum of Ninety Nine Thousand and no/100ths Dollars, which indebtedness is evidenced by Borrower's note dated December 8, 1982, (herein "Note"), providing for monthly installments of principal and interest, with the balance of the indebtedness, if not sooner paid, due and payable on Jan. 1, 2013.....;

TO SECURE to Lender (a) the repayment of the indebtedness evidenced by the Note, with interest thereon, the payment of all other sums, with interest thereon, advanced in accordance herewith to protect the security of this Mortgage, and the performance of the covenants and agreements of Borrower herein contained, and (b) the repayment of any future advances, with interest thereon, made to Borrower by Lender pursuant to paragraph 21 hereof (herein "Future Advances"), Borrower does hereby mortgage, grant and convey to Lender and Lender's successors and assigns the following described property located in the County of Greenville, State of South Carolina.

ALL that lot of land in the State of South Carolina, County of Greenville, being known as Lot 95 on a plat of Mount Vernon Estates, prepared by Piedmont Engineers and Architects, recorded in the RMC office for Greenville County in Plat Book 4X at pages 12-15 and having such metes and bounds as appear by reference thereto. Reference is also made to a more recent plat entitled, "Property of Ellen T. Wall", by Carolina Surveying Co., dated December 8, 1982, to be recorded of even date herewith. The subject lot fronts on the northerly side of Peachtree Drive a distance of 130 feet and has a depth of 165 feet.

THIS is the identical property conveyed to the Mortgagor by deed of Threatt Enterprises, Inc., recorded on December 28, 1979 in Deed Book 1118 at Page 88 in the RMC Office for Greenville County.

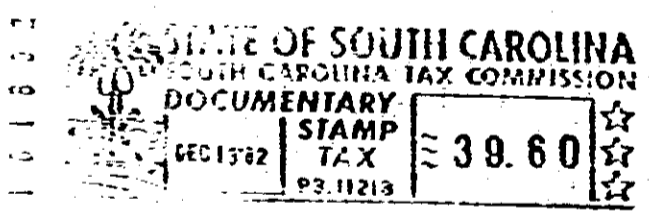

5270

1 DE 13 92 10 12

which has the address of 115 Peach Tree Drive, Greer, S. C. 29651,
(Street) (City)
(herein "Property Address");
(State and Zip Code)

TO HAVE AND TO HOLD unto Lender and Lender's successors and assigns, forever, together with all the improvements now or hereafter erected on the property, and all easements, rights, appurtenances, rents, royalties, mineral, oil and gas rights and profits, water, water rights, and water stock, and all fixtures now or hereafter attached to the property, all of which, including replacements and additions thereto, shall be deemed to be and remain a part of the property covered by this Mortgage; and all of the foregoing, together with said property (or the leasehold estate if this Mortgage is on a leasehold) are herein referred to as the "Property."

Borrower covenants that Borrower is lawfully seised of the estate hereby conveyed and has the right to mortgage, grant and convey the Property, that the Property is unencumbered, and that Borrower will warrant and defend generally the title to the Property against all claims and demands, subject to any declarations, easements or restrictions listed in a schedule of exceptions to coverage in any title insurance policy insuring Lender's interest in the Property.

2
5
6
0

4328 RW-21