

MORTGAGE OF REAL ESTATE

OF THE STATE OF SOUTH CAROLINA

201:1573 PAGE 341

STATE OF SOUTH CAROLINA }
COUNTY OF GREENVILLE }

1987 PH '82

MORTGAGE OF REAL ESTATE

TO ALL WHOM THESE PRESENTS MAY CONCERN:

WHEREAS, GRADY E. BARRETT, SR.

(hereinafter referred to as Mortgagor) is well and truly indebted unto Southern Bank and Trust Company

(hereinafter referred to as Mortgagee) as evidenced by the Mortgagor's promissory note of even date herewith, the terms of which are incorporated herein by reference, in the sum of

Twelve Thousand Thirty Six and 55/100-----Dollars (\$12,036.55) due and payable

with interest thereon from August 1, 1982 the rate of 18% per centum per annum, to be paid: July 1, 1987

WHEREAS, the Mortgagor may hereafter become indebted to the said Mortgagee for such further sums as may be advanced to or for the Mortgagor's account for taxes, insurance premiums, public assessments, repairs, or for any other purposes:

NOW, KNOW ALL MEN, That the Mortgagor, in consideration of the aforesaid debt, and in order to secure the payment thereof, and of any other and further sums for which the Mortgagor may be indebted to the Mortgagee at any time for advances made to or for his account by the Mortgagee, and also in consideration of the further sum of Three Dollars (\$3.00) to the Mortgagor in hand well and truly paid by the Mortgagee at and before the sealing and delivery of these presents, the receipt whereof is hereby acknowledged, has granted, bargained, sold and released, and by these presents does grant, bargain, sell and release unto the Mortgagee, its successors and assigns:

"ALL that certain piece, parcel or lot of land, with all improvements thereon, or hereafter constructed thereon, situate, lying and being in the State of South Carolina, County of Greenville, being designated at Lot #6 on plat of Barwood Subdivision recorded in plat Book 000 page 33, said Lot having a frontage of 100 feet on the northeast side Barwood Circle, a depth of 245.3 feet on the northwest side, a depth of 251.2 feet on Southeast side and a rear width of 100.25 feet. The metes and bounds description is craved herewith.

This is the same property conveyed unto the Mortgagor herein by deed of Walter B. Meadors dated February 20, 1970, recorded on February 20, 1970, in Deed Book 884 at page 589.

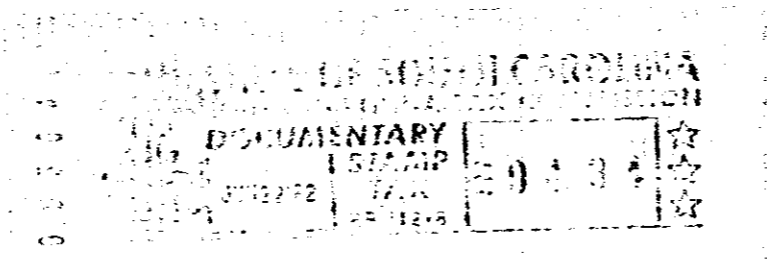

GCTO --- 1 UN22 R2 1264

4.0001

Together with all and singular rights, members, hereditaments, and appurtenances to the same belonging in any way incident or appertaining, and all of the rents, issues, and profits which may arise or be had therefrom, and including all heating, plumbing, and lighting fixtures now or hereafter attached, connected, or fitted thereto in any manner; it being the intention of the parties hereto that all such fixtures and equipment, other than the usual household furniture, be considered a part of the real estate.

TO HAVE AND TO HOLD, all and singular the said premises unto the Mortgagee, its heirs, successors and assigns, forever.

The Mortgagor covenants that it is lawfully seized of the premises hereinabove described in fee simple absolute, that it has good right and is lawfully authorized to sell, convey or encumber the same, and that the premises are free and clear of all liens and encumbrances except as provided herein. The Mortgagor further covenants to warrant and forever defend all and singular the said premises unto the Mortgagee forever, from and against the Mortgagor and all persons whomsoever lawfully claiming the same or any part thereof.

9 3 4 1

4328 RV-2