

continued from page 1

Shoals Road S. 83-51 W. 100 feet to the beginning corner.

This property is sold subject to existing and recorded easements, rights of way and restrictions of record and as shown on said plat.

This is the identical property conveyed to the mortgagors by Deed of Maggie Williams dated, January, 24, 1973, Recorded February 7, 1973 in Deed Book 967 page 09, RMC Office for Greenville, County, South Carolina.

J. Don Funder

Ernest LeRains

Bastina Ann Espe
4-21-90

Sally Rains

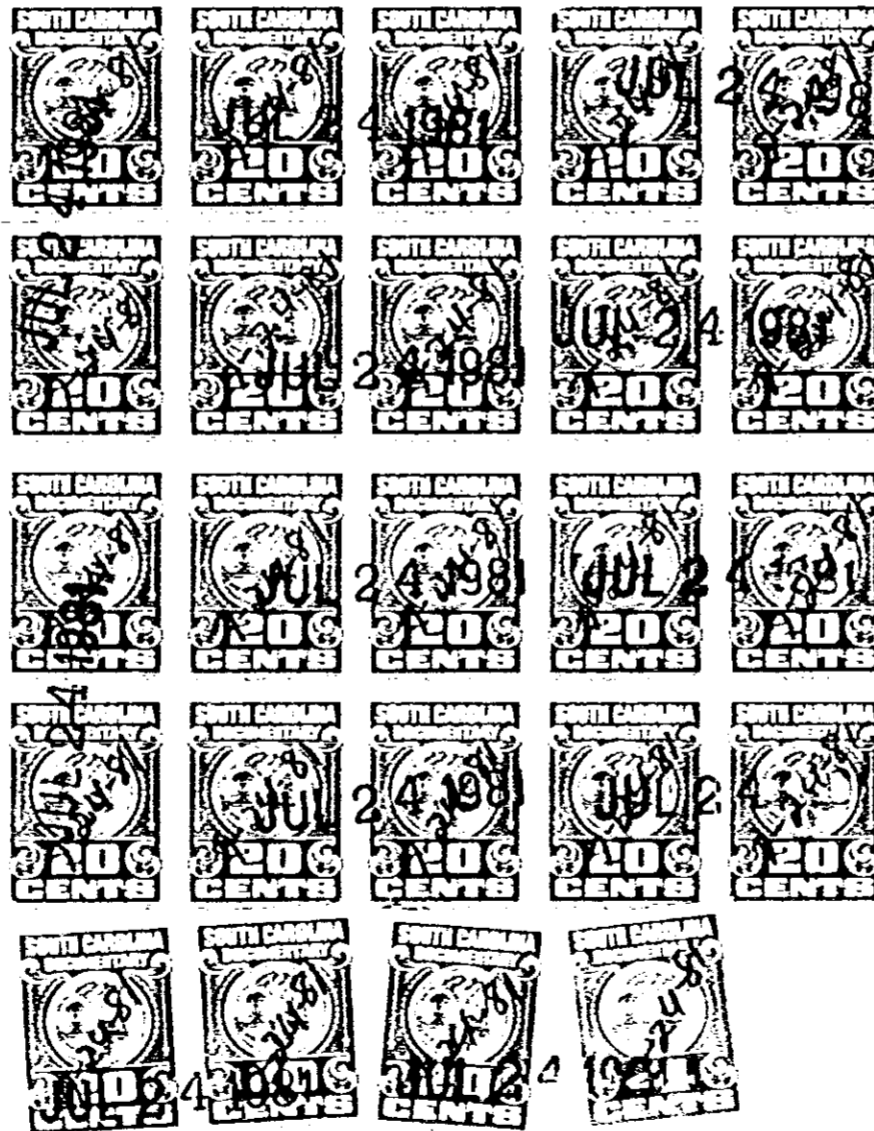

RECORDED JUL 24 1981
at 1:44 P.M.

2153

080

4328 RV-2