

FILED
S.C.
MAY 11 1981
GREENVILLE
SOUTH CAROLINA

MORTGAGE

BOOK 1540 PAGE 643

THIS MORTGAGE is made this 7th day of May 1981, between the Mortgagor, Thomas C. Cissell and Lucia B. Cissell (herein "Borrower"), and the Mortgagee, AMERICAN FEDERAL SAVINGS AND LOAN ASSOCIATION a corporation organized and existing under the laws of SOUTH CAROLINA whose address is 101 EAST WASHINGTON STREET, GREENVILLE, SOUTH CAROLINA (herein "Lender").

WHEREAS, Borrower is indebted to Lender in the principal sum of Thirty-Four Thousand Seven Hundred and No/100 (\$34,700.00) Dollars, which indebtedness is evidenced by Borrower's note dated May 7, 1981 (herein "Note"), providing for monthly installments of principal and interest, with the balance of the indebtedness, if not sooner paid, due and payable on May 1, 2011

To SECURE to Lender (a) the repayment of the indebtedness evidenced by the Note, with interest thereon, the payment of all other sums, with interest thereon, advanced in accordance herewith to protect the security of this Mortgage, and the performance of the covenants and agreements of Borrower herein contained, and (b) the repayment of any future advances, with interest thereon, made to Borrower by Lender pursuant to paragraph 21 hereof (herein "Future Advances"), Borrower does hereby mortgage, grant and convey to Lender and Lender's successors and assigns the following described property located in the County of Greenville, State of South Carolina:

ALL that piece, parcel or lot of land, lying and being situate in the County of Greenville, State of South Carolina, being shown and designated as Lot #16, Bethel Drive on plat entitled "Property of Thomas C. Cissell and Lucia B. Cissell" as recorded in Plat Book 80 at Page 58, in the RMC Office for Greenville County, S.C., and having the following metes and bounds, to-wit:

BEGINNING at an iron pin on the southern side of Bethel Drive, said pin being approximately 126.4 feet to the intersection of Fernande Dr. and Bethel Drive, running thence S. 70-22 E. 129.0 feet to an iron pin; thence S. 19-37-54 W. 300.72 feet to an iron pin; thence N. 56-19 W. 184.9 feet to an iron pin; thence N. 30-43 E. 260.7 feet to an iron pin, the point of beginning.

THIS being the same property conveyed to the mortgagors herein by deed of L.S. Green and Ella Mae Green as recorded in Deed Book 1147 at Page 461, in the RMC Office for Greenville County, S.C., on May 8, 1981.

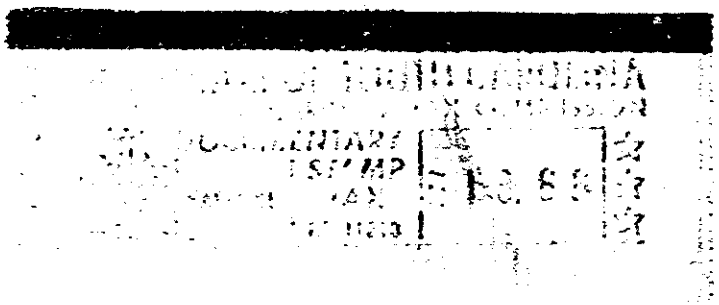

which has the address of Lot #16, Bethel Drive Mauldin (Street) (City) S.C. 29662 (herein "Property Address"); (State and Zip Code)

To HAVE AND TO HOLD unto Lender and Lender's successors and assigns, forever, together with all the improvements now or hereafter erected on the property, and all easements, rights, appurtenances, rents, royalties, mineral, oil and gas rights and profits, water, water rights, and water stock, and all fixtures now or hereafter attached to the property, all of which, including replacements and additions thereto, shall be deemed to be and remain a part of the property covered by this Mortgage; and all of the foregoing, together with said property (or the leasehold estate if this Mortgage is on a leasehold) are herein referred to as the "Property".

Borrower covenants that Borrower is lawfully seised of the estate hereby conveyed and has the right to mortgage, grant and convey the Property, that the Property is unencumbered, and that Borrower will warrant and defend generally the title to the Property against all claims and demands, subject to any declarations, easements or restrictions listed in a schedule of exceptions to coverage in any title insurance policy insuring Lender's interest in the Property.

GCTO
3 MAY 8 1981
1313

4100

4328 RV-2