

1528 32

0030

I hereby certify that the Ratio of Precision of the field survey is 1:10,000 as shown and the Area was determined by D.M.D. method of Area Calculation.

Robert B. Vaughn
S.C., R.L.S. No. 5797
Duke Power Co.
Charlotte, NC

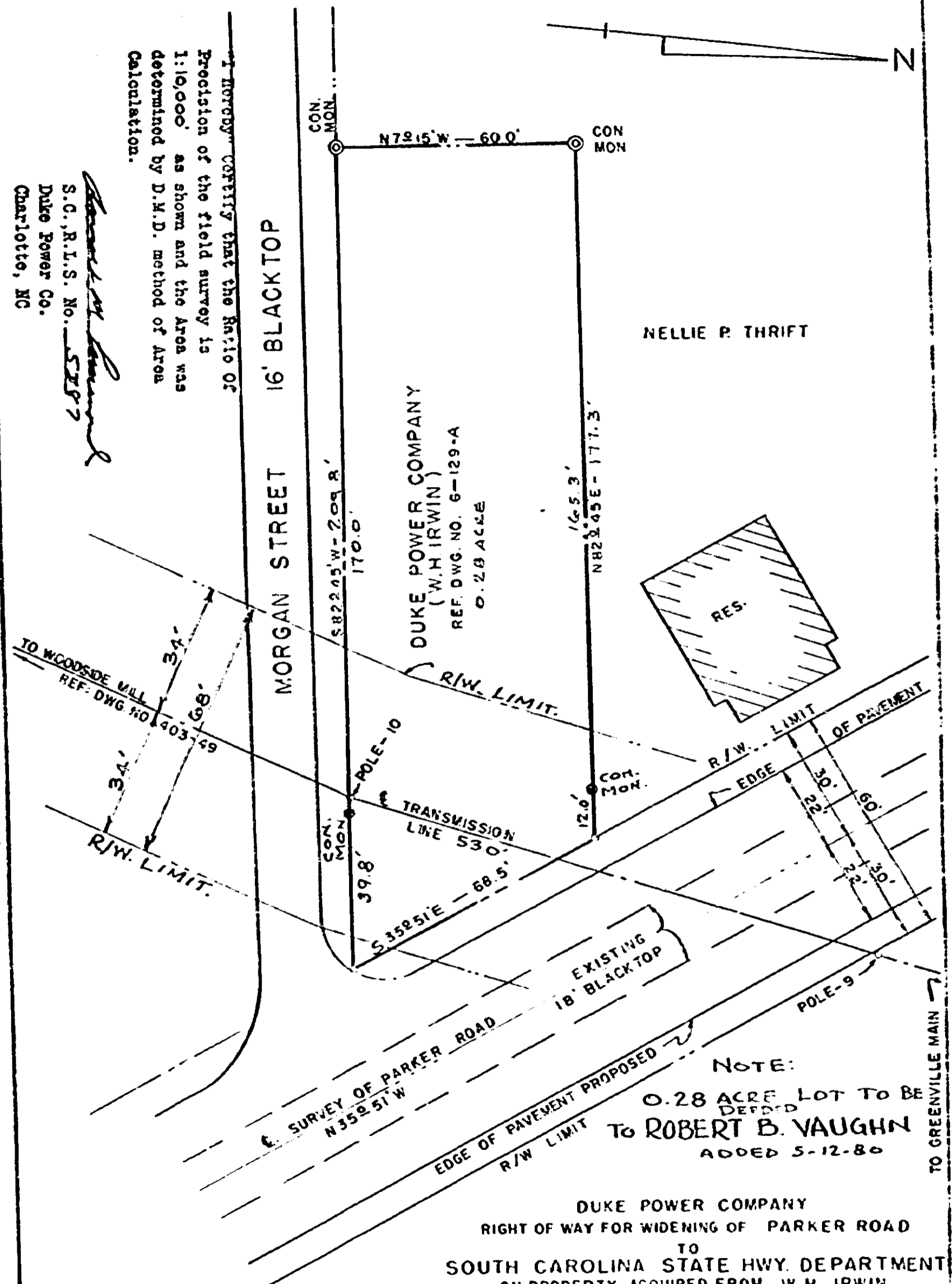

NOTE:
0.28 ACRE LOT TO BE
DEDICATED
TO ROBERT B. VAUGHN
ADDED 5-12-80

DUKE POWER COMPANY
RIGHT OF WAY FOR WIDENING OF PARKER ROAD
TO
SOUTH CAROLINA STATE HWY. DEPARTMENT
ON PROPERTY ACQUIRED FROM W.H. IRWIN
GREENVILLE, S.C.

RECORDED DEC 18 1980
D-42-(c) at 1:00 P.M.
D-42-(22)

SCALE: 1" = 30'
BOOK NO. 546
15283
DEC. 8, 1958
FILE NO. 17-140

4328 RV-2