

This instrument was prepared by:
Lathan, Fayssoux, Smith
& Barbare, P.A.

FILED
GREENVILLE CO. S. C.

AUG 19 12 57 PM '80
DONNIE S. TANKERSLEY
R.M.C.

MORTGAGE

BOOK 1511 PAGE 714

(Renegotiable Rate Mortgage)

THIS MORTGAGE is made this ... 18th ... day of ... August ... 19 80 ... between the Mortgagor, John M. Bassett and Sara M. Bassett ... (herein "Borrower"), and the Mortgagee, ... FIDELITY FEDERAL SAVINGS AND LOAN ASSOCIATION ... a corporation organized and existing under the laws of the United States whose address is ... 101 EAST WASHINGTON STREET, GREENVILLE, SOUTH CAROLINA ... (herein "Lender").

WHEREAS, Borrower is indebted to Lender in the principal sum of Ninety two thousand and 00 (\$92,000.00) Dollars, which indebtedness is evidenced by Borrower's note date .. August 18, 1980 ... (herein "Note") which is attached hereto as Exhibit "A," the terms of which are incorporated herein by reference (including any and all renewals, extensions, renegotiations and/or modifications of the original Note), providing for monthly installments of principal and interest, with the balance of the indebtedness, if not sooner paid, due and payable on January 1, 2011 ..;

TO SECURE TO Lender (a) the repayment of the indebtedness evidenced by the Note, with interest thereon, the payment of all other sums, with interest thereon, advanced in accordance herewith to protect the security of this Mortgage, and the performance of the covenants and agreements of Borrower herein contained, and (b) the repayment of any future advances, with interest thereon, made to Borrower by Lender pursuant to paragraph 21 hereof (herein "Future Advances"), Borrower does hereby mortgage, grant and convey to Lender and Lender's successors and assigns the following described property located in the County of .. Greenville .., State of South Carolina:

All that certain piece, parcel or tract of land containing five (5) acres, more or less, located in the County of Greenville, State of South Carolina, and having according to a plat entitled "Property of John Bassett" prepared by Freeland and Associates, dated November 28, 1979, and recorded in the RMC Office for Greenville County in Plat Book 8-C at page 99, such metes and bounds as appear thereon.

This is the same property conveyed to the mortgagors by deed of Carl W. Rehlind and Patricia A. Rehling dated November 29, 1979 and recorded in the RMC Office for Greenville County in Deed Book 1116 at page 577.

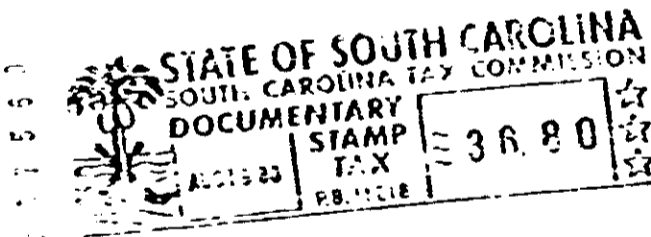

SCTO -----2 AUG 19 80 1468

which has the address of ... Route 5, Jonesville Road ... Simpsonville ... South Carolina ... 29681 ... (herein "Property Address");

TO HAVE AND TO HOLD unto Lender and Lender's successors and assigns, forever, together with all the improvements now or hereafter erected on the property, and all easements, rights, appurtenances, rents, royalties, mineral, oil and gas rights and profits, water, water rights, and water stock, and all fixtures now or hereafter attached to the property, all of which, including replacements and additions thereto, shall be deemed to be and remain a part of the property covered by this Mortgage; and all of the foregoing, together with said property (or the leasehold estate if this Mortgage is on a leasehold) are herein referred to as the "Property".

Borrower covenants that Borrower is lawfully seised of the estate hereby conveyed and has the right to mortgage, grant and convey the Property, that the Property is unencumbered, and that Borrower will warrant and defend generally the title to the Property against all claims and demands, subject to any declarations, easements or restrictions listed in a schedule of exceptions to coverage in any title insurance policy insuring Lender's interest in the Property.

7.0001

9714

4325 RV-2