

RECORDED
S. C.
JUL 26 PM '80
M.C. HERSLEY

1507 862

MORTGAGE

THIS MORTGAGE is made this 16th day of July, 1980, between the Mortgagor, James R. and Anna M. Andrews (herein "Borrower"), and the Mortgagee, GREER FEDERAL SAVINGS AND LOAN ASSOCIATION, a corporation organized and existing under the laws of SOUTH CAROLINA, whose address is 107 Church Street, Greer, South Carolina 29651 (herein "Lender").

WHEREAS, Borrower is indebted to Lender in the principal sum of Forty-four Thousand and NO/100 (\$44,000.00) Dollars, which indebtedness is evidenced by Borrower's note dated July 16, 1980 (herein "Note"), providing for monthly installments of principal and interest, with the balance of the indebtedness, if not sooner paid, due and payable on July 1, 2010;

To SECURE to Lender (a) the repayment of the indebtedness evidenced by the Note, with interest thereon, the payment of all other sums, with interest thereon, advanced in accordance herewith to protect the security of this Mortgage, and the performance of the covenants and agreements of Borrower herein contained, and (b) the repayment of any future advances, with interest thereon, made to Borrower by Lender pursuant to paragraph 21 hereof (herein "Future Advances"), Borrower does hereby mortgage, grant and convey to Lender and Lender's successors and assigns the following described property located in the County of Greenville, State of South Carolina:

All that piece, parcel or lot of land with improvements thereon, in the County of Greenville, State of South Carolina, on the Northeastern side of of Buck Horn Road being shown and designated as Lot No. 20 on a Plat of Grandview Hills made by R. B. Bruce, Engineer, recorded on March 31, 1969, in the R. M. C. Office for Greenville County, S. C., in Plat Book WWW, page 52, reference to which is hereby craved for the metes and bounds thereof.

This is the same property granted to mortgagor herein by deed of William Troy Willis and Sandra G. Willis to be recorded herewith,

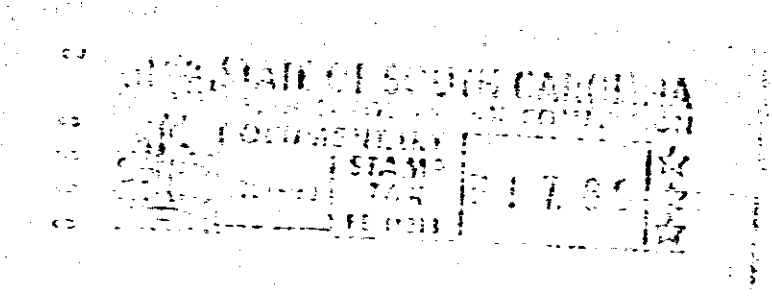

which has the address of Route 5, State Park Road Greenville (Street) (City)
South Carolina (herein "Property Address"); (State and Zip Code)

To HAVE AND TO HOLD unto Lender and Lender's successors and assigns, forever, together with all the improvements now or hereafter erected on the property, and all easements, rights, appurtenances, rents, royalties, mineral, oil and gas rights and profits, water, water rights, and water stock, and all fixtures now or hereafter attached to the property, all of which, including replacements and additions thereto, shall be deemed to be and remain a part of the property covered by this Mortgage; and all of the foregoing, together with said property (or the leasehold estate if this Mortgage is on a leasehold) are herein referred to as the "Property."

Borrower covenants that Borrower is lawfully seized of the estate hereby conveyed and has the right to mortgage, grant and convey the Property, that the Property is unencumbered, and that Borrower will warrant and defend generally the title to the Property against all claims and demands, subject to any declarations, easements or restrictions listed in a schedule of exceptions to coverage in any title insurance policy insuring Lender's interest in the Property.

0.80

4328 RV-2