

AFFIDAVIT OF SUBSCRIBING WITNESS
(Probate)

STATE OF SOUTH CAROLINA
COUNTY OF Greenville

BOOK 1500 PAGE 253

The undersigned witness appeared before me in person and, being duly sworn, said that he (she) saw the Mortgagor(s) sign, seal, and as his (her) (their) act and deed, deliver the mortgage for the purposes specified therein, and that he (she), with the other witness, saw the Mortgagor(s) sign the mortgage.

Clarence D. Davenport
(Subscribing Witness)

Sworn to before me this 4 day of April, 1980
Sandra Ann Sigler
(Notary Public for South Carolina, Commission expires February 23, 1981)

My commission expires
(SEAL)

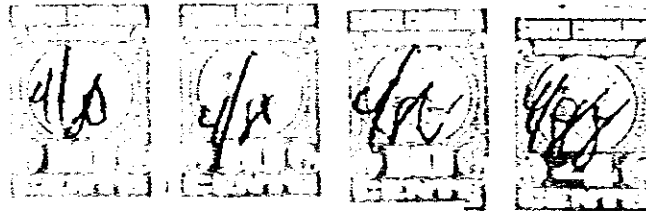

RENUNCI

STATE OF SOUTH CAROLINA
COUNTY OF Greenville

I certify that the undersigned, who is the Mortgagor's wife, appeared before me, that I examined and she said she freely and voluntarily renounces, releases and relinquishes to the Mortgagee, its successors and assigns, all her interest and Claim of Dower in the real estate described in the mortgage.

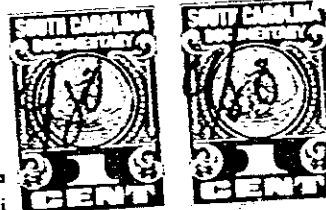

Given under my Hand and Seal this 4 day of April, A.D. 1980

Sandra Ann Sigler
(Notary Public for South Carolina, Commission expires February 23, 1981)

Betty V. Smerdon
(Mortgagor's Wife)

My commission expires
(SEAL)

RECORDED APR 8 1980 at 12:30 P.M.

\$50,000.00
 Lot 22 Broadleaf Ct
 BROADLEAF FOREST

Satisfaction (When Paid in Full)

Paid and fully satisfied this

day of _____, 19____
 Filed for record in the Office of
 the R. M. C. for Greenville
 County, S. C. at 12:30 P.M.
 P. M. Apr. 8, 1980
 and recorded in Real Estate
 Mortgage Book 1500
 at Page 252
 R.M.C. for G. Co., S. C.

CLT. FINANCIAL SERVICES

By: _____
(Branch Manager)

Witness:

29795

② X-200000 X