

Nov 1 12 19 PM '79

DONNIE S. TANKERSLEY
R.M.C.Mortgagee's Address:
PO Box 1268
Gvl, SC 29602

MORTGAGE

1400 Plat 732

THIS MORTGAGE is made this 31st day of October 19 79, between the Mortgagor, MICHAEL J. EAST and KATHRYN P. EAST (herein "Borrower"), and the Mortgagee, FIDELITY FEDERAL SAVINGS AND LOAN ASSOCIATION a corporation organized and existing under the laws of SOUTH CAROLINA, whose address is 101 EAST WASHINGTON STREET, GREENVILLE, SOUTH CAROLINA (herein "Lender").

WHEREAS, Borrower is indebted to Lender in the principal sum of FIFTY-ONE THOUSAND SEVEN HUNDRED FIFTY AND NO/100 (51,750.00) dollars, which indebtedness is evidenced by Borrower's note dated October 31, 1979 (herein "Note"), providing for monthly installments of principal and interest, with the balance of the indebtedness, if not sooner paid, due and payable on November 1, 2009.

To SECURE to Lender (a) the repayment of the indebtedness evidenced by the Note, with interest thereon, the payment of all other sums, with interest thereon, advanced in accordance herewith to protect the security of this Mortgage, and the performance of the covenants and agreements of Borrower herein contained, and (b) the repayment of any future advances, with interest thereon, made to Borrower by Lender pursuant to paragraph 21 hereof (herein "Future Advances"), Borrower does hereby mortgage, grant and convey to Lender and Lender's successors and assigns the following described property located in the County of Greenville, State of South Carolina:

ALL that lot of land situate on the northeastern side of Lexington Court being shown as Lot No. 108 on a plat of Powderhorn Subdivision, Section II, dated February 19, 1979, prepared by C. O. Riddle, Surveyor, recorded in Plat Book 7-C at page 4 in the RMC Office for Greenville County and having according to said plat the following metes and bounds, to-wit:

BEGINNING at an iron pin on the northeastern side of Lexington Court at the joint front corner of Lot 108 and Lot 109 and running thence with Lot 109 N 37-00 E 139 feet to an iron pin at the joint rear corner of Lot 108 and Lot 109; thence with Lot 103 and Lot 104 S 53-00 E 92.37 feet to an iron pin at the joint rear corner of Lot 107 and Lot 108; thence with Lot 107 S 37-00 W 139 feet to an iron pin on Lexington Court; thence with said court N 53-00 W 92.37 feet to the point of beginning.

This is the same property conveyed to the mortgagors by deed of American Service Corporation, to be recorded herewith.

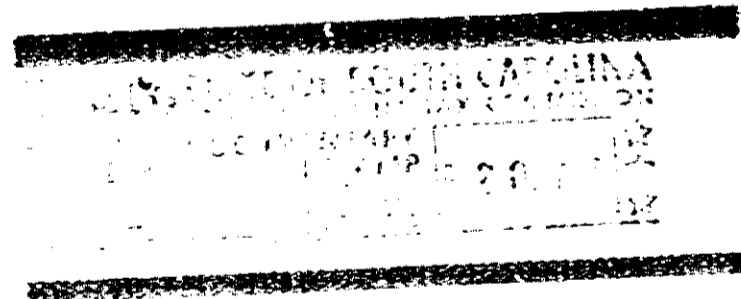

GCTO -----2 NO 1 79 1191

which has the address of Lot 108 - Lexington Court Powderhorn S/D
(Street) (City)
Simpsonville, SC 29681 (herein "Property Address");
(State and Zip Code)

To HAVE AND TO HOLD unto Lender and Lender's successors and assigns, forever, together with all the improvements now or hereafter erected on the property, and all easements, rights, appurtenances, rents, royalties, mineral, oil and gas rights and profits, water, water rights, and water stock, and all fixtures now or hereafter attached to the property, all of which, including replacements and additions thereto, shall be deemed to be and remain a part of the property covered by this Mortgage; and all of the foregoing, together with said property (or the leasehold estate if this Mortgage is on a leasehold) are herein referred to as the "Property".

Borrower covenants that Borrower is lawfully seised of the estate hereby conveyed and has the right to mortgage, grant and convey the Property, that the Property is unencumbered, and that Borrower will warrant and defend generally the title to the Property against all claims and demands, subject to any declarations, easements or restrictions listed in a schedule of exceptions to coverage in any title insurance policy insuring Lender's interest in the Property.

4.0001

4328 RV.2