

Mortgagees: Mrs. Elaine C. Karst
Mrs. Sue C. Clark
209 Stonehedge Drive
Greenville, S. C. 29607

Foster & Richardson, Attorneys at Law, Greenville, S. C.
STATE OF SOUTH CAROLINA
COUNTY OF GREENVILLE

FILED
CO. S. C.
3 37 PM '79
R.M.C.

MORTGAGE OF REAL ESTATE

TO ALL WHOM THESE PRESENTS MAY CONCERN:

WHEREAS, Kennedy Electrical Supply Co., Inc.

(hereinafter referred to as Mortgagee) is well and truly indebted unto Sue C. Clark and Elaine C. Karst

(hereinafter referred to as Mortgagee) as evidenced by the Mortgagee's promissory note of even date herewith, the terms of which are incorporated herein by reference, in the sum of -----

Thirty Eight Thousand One Hundred and No/100----- Dollars (\$38,100.00) due and payable

in five (5) equal annual installments of \$7,620.00, plus interest on the unpaid principal balance due, commencing on or before the 1st day of August, 1980, and annually thereafter until paid in full, with no right to anticipate payment,

with interest thereon from date at the rate of 8% per centum per annum, to be paid annually

WHEREAS, the Mortgagee may hereafter become indebted to the said Mortgagee for such further sums as may be advanced to or for the Mortgagee's account for taxes, insurance premiums, public assessments, repairs, or for any other purposes.

NOW, KNOW ALL MEN, That the Mortgagee, in consideration of the aforesaid debt, and in order to secure the payment thereof, and of any other and further sums for which the Mortgagee may be indebted to the Mortgagee at any time for advances made to or for his account by the Mortgagee, and also in consideration of the further sum of Three Dollars (\$3.00) to the Mortgagee in hand well and truly paid by the Mortgagee at and before the sealing and delivery of these presents, the receipt whereof is hereby acknowledged, has granted, bargained, sold and released, and by these presents does grant, bargain, sell and release unto the Mortgagee, its successors and assigns:

All that certain piece, parcel or tract of land, situate, lying and being in Cantt Township, Greenville County, State of South Carolina, on the west side of Piedmont Highway (S. C. Hwy. 20), containing 5.44 acres, and having according to a plat entitled "Property of Sue C. Clark and Elaine C. Karst, Greenville County, Greenville, S. C.", made by Dalton & Neves Co., Engineers, May, 1979, the following metes and bounds, to-wit:

Beginning at an iron pin on the west side of Piedmont Highway (S. C. Hwy. 20) at the joint front corner of instant tract and property of Clark and running thence along the common line of said tracts N. 77-48 W. 844.8 feet to an iron pin; thence along line of King property N. 4-51 W. 169.1 feet to an iron pin; thence still with line of King property N. 78-15 E. 143.8 feet to an iron pin (axle); thence with line of Kennedy property N. 72-39 E. 228.9 feet to an iron pin; thence S. 2-30 W. 78 feet to an iron pin; thence still with line of Kennedy property S. 87-30 E. 500 feet to an iron pin on the west side of Piedmont Highway (S. C. Hwy. 20); thence along the west side of Piedmont Highway (S. C. Hwy. 20) S. 2-33 W. 345.2 feet to an iron pin, the point of beginning.

This being the same property conveyed to the Mortgagee herein by the Mortgagees herein by deed recorded in the RMC Office for Greenville County, South Carolina, simultaneously herewith.

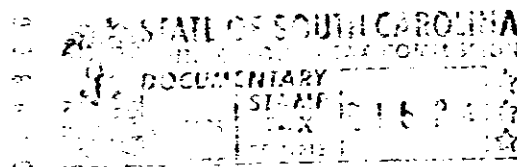

Together with all and singular rights, members, hereditaments, and appurtenances to the same belonging in any way incident or appertaining, and of all the rents, issues, and profits which may arise or be had therefrom, and including all heating, plumbing, and lighting fixtures now or hereafter attached, connected, or fitted thereto in any manner, it being the intention of the parties hereto that all such fixtures and equipment, other than the usual household furniture, be considered a part of the real estate.

TO HAVE AND TO HOLD, all and singular the said premises unto the Mortgagee, its heirs, successors and assigns, forever.

The Mortgagee covenants that it is lawfully seized of the premises hereinabove described in fee simple absolute, that it has good right and is lawfully authorized to sell, convey or encumber the same, and that the premises are free and clear of all liens and encumbrances except as provided herein. The Mortgagee further covenants to warrant and forever defend all and singular the said premises unto the Mortgagee forever, from and against the Mortgagee and all persons whomsoever lawfully claiming the same or any part thereof.

The Mortgagee further covenants and agrees as follows:

(1) That this mortgage shall secure the Mortgagee for such further sums as may be advanced hereafter, at the option of the Mortgagee, for the payment of taxes, insurance premiums, public assessments, repairs or other purposes pursuant to the covenants herein. This mortgage shall also secure the Mortgagee for any further loans, advances, readvances or credits that may be made hereafter to the Mortgagee by the Mortgagee so long as the total indebtedness thus secured does not exceed the original amount shown on the face hereof. All sums so advanced shall bear interest at the same rate as the mortgage debt and shall be payable on demand of the Mortgagee unless otherwise provided in writing.

(2) That it will keep the improvements now existing or hereafter erected on the mortgaged property insured as may be required from time to time by the Mortgagee against loss by fire and any other hazards specified by Mortgagee, in an amount not less than the mortgage debt, or in such amounts as may be required by the Mortgagee, and in companies acceptable to it, and that all such policies and renewals thereof shall be held by the Mortgagee, and have attached thereto loss payable clauses in favor of, and in form acceptable to the Mortgagee, and that it will pay all premiums therefor when due; and that it does hereby assign to the Mortgagee the proceeds of any policy insuring the mortgaged premises and does hereby authorize each insurance company concerned to make payment for a loss directly to the Mortgagee, to the extent of the balance owing on the Mortgage debt, whether due or not.

4328 RV-2