

STATE OF SOUTH CAROLINA
COUNTY OF GREENVILLE

JUN 13 4 13 PM '79
DONNIE S. TANKERSLEY
R.M.C. MORTGAGE OF REAL ESTATE

TO ALL WHOM THESE PRESENTS MAY CONCERN:

WHEREAS, WILLIAM H. ESTES and SUE C. ESTES

(hereinafter referred to as Mortgagor) is well and truly indebted unto FIRST NATIONAL BANK OF SOUTH CAROLINA

(hereinafter referred to as Mortgagee) as evidenced by the Mortgagor's promissory note of even date herewith, the terms of which are incorporated herein by reference, in the sum of Twelve Thousand Eight Hundred Eleven and 20/100 -----
----- Dollars (\$ 12,811.20) due and payable

with interest thereon from date at the rate of 13.75 per centum per annum, to be paid:

WHEREAS, the Mortgagor may hereafter become indebted to the said Mortgagee for such further sums as may be advanced to or for the Mortgagor's account for taxes, insurance premiums, public assessments, repairs, or for any other purposes:

NOW, KNOW ALL MEN, That the Mortgagor, in consideration of the aforesaid debt, and in order to secure the payment thereof, and of any other and further sums for which the Mortgagor may be indebted to the Mortgagee at any time for advances made to or for his account by the Mortgagee, and also in consideration of the further sum of Three Dollars (\$3.00) to the Mortgagor in hand well and truly paid by the Mortgagee at and before the sealing and delivery of these presents, the receipt whereof is hereby acknowledged, has granted, bargained, sold and released, and by these presents does grant, bargain, sell and release unto the Mortgagee, its successors and assigns:

ALL that certain piece, parcel or lot of land in Greenville County, State of South Carolina, on the southwestern side of Roberta Drive, near the City of Greenville, being shown as lot 65 on Plat No. 3 of Cherokee Forest, recorded in Plat Book QQ at Pages 36 and 37, in the RMC Office for Greenville County, and according to said plat described as follows:

BEGINNING at an iron pin on the southwestern side of Roberta Drive, and running thence with the curve of said Drive, the chords of which are S. 12-10 E. 28 feet, S. 22-50 E. 27.1 feet and S. 36-46 E. 60.2 feet to iron pin at the corner of lot 64; thence with the line of said lot S. 16-44 W. 220.6 feet to iron pin; thence N. 73-45 W. 145 feet to iron pin at corner of lot 66; thence with line of said lot N. 28-55 E. 210.2 feet to the beginning corner.

This is the same property hertofore conveyed to the Mortgagors herein by deed from John F. Brennan and Margaret K. Brennan dated May 30, 1963 and recorded May 31, 1963 in the RMC Office for Greenville County in Deed Book 724 at page 108.

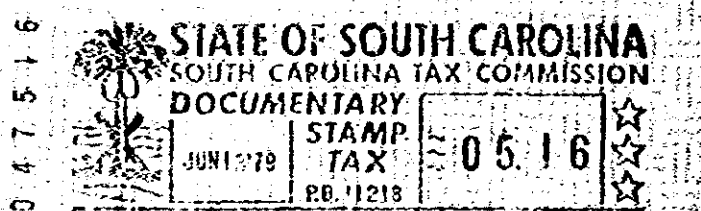

Together with all and singular rights, members, hereditaments, and appurtenances to the same belonging in any way incident or appertaining, and of all the rents, issues, and profits which may arise or be had therefrom, and including all heating, plumbing, and lighting fixtures now or hereafter attached, connected, or fitted thereto in any manner; it being the intention of the parties hereto that all such fixtures and equipment, other than the usual household furniture, be considered a part of the real estate.

TO HAVE AND TO HOLD, all and singular the said premises unto the Mortgagee, its heirs, successors and assigns, forever.

The Mortgagor covenants that it is lawfully seized of the premises hereinabove described in fee simple absolute, that it has good right and is lawfully authorized to sell, convey or encumber the same, and that the premises are free and clear of all liens and encumbrances except as provided herein. The Mortgagor further covenants to warrant and forever defend all and singular the said premises unto the Mortgagee forever, from and against the Mortgagor and all persons whomsoever lawfully claiming the same or any part thereof.

The Mortgagor further covenants and agrees as follows:

(1) That this mortgage shall secure the Mortgagee for such further sums as may be advanced hereafter, at the option of the Mortgagee, for the payment of taxes, insurance premiums, public assessments, repairs or other purposes pursuant to the covenants herein. This mortgage shall also secure the Mortgagee for any further loans, advances, readvances or credits that may be made hereafter to the Mortgagor by the Mortgagee so long as the total indebtedness thus secured does not exceed the original amount shown on the face hereof. All sums so advanced shall bear interest at the same rate as the mortgage debt and shall be payable on demand of the Mortgagee unless otherwise provided in writing.

(2) That it will keep the improvements now existing or hereafter erected on the mortgaged property insured as may be required from time to time by the Mortgagee against loss by fire and any other hazards specified by Mortgagee, in an amount not less than the mortgage debt, or in such amounts as may be required by the Mortgagee, and in companies acceptable to it, and that all such policies and renewals thereof shall be held by the Mortgagee, and have attached thereto loss payable clauses in favor of, and in form acceptable to the Mortgagee, and that it will pay all premiums therefor when due; and that it does hereby assign to the Mortgagee the proceeds of any policy insuring the mortgaged premises and does hereby authorize each insurance company concerned to make payment for a loss directly to the Mortgagee, to the extent of the balance owing on the Mortgage debt, whether due or not.