

All that certain piece, parcel, or lot of land, with all improvements thereon lying and being in Greenville County, South Carolina, containing 5.66 acres more or less on the east side of White Horse Road as shown on a plat of T. C. Hooper property prepared by Carolina Surveying Co. on February 10, 1977.

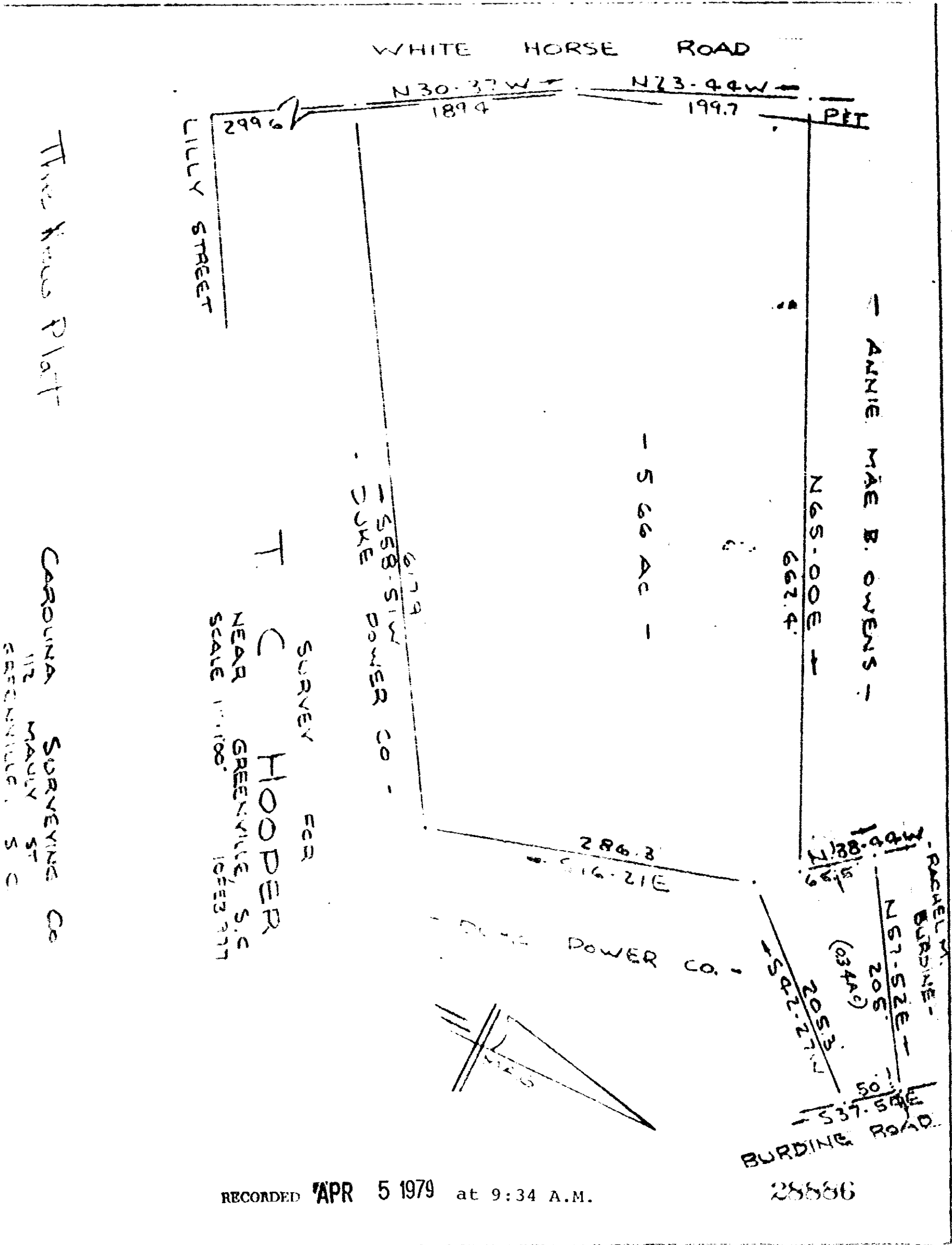

Three Acres Plat
CAROLINA SURVEYING CO
112 MAULY ST
GREENVILLE, S.C.

T. C. HOOPER
SURVEYOR
NEAR GREENVILLE, S.C.
SCALE 1"=100'
10522977

RECORDED APR 5 1979 at 9:34 A.M.

28886

0061

4328 RV-2