

FILED  
SEP 13 1978  
S. FANKESLEY

MORTGAGE

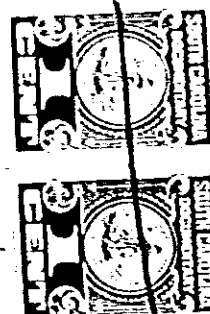
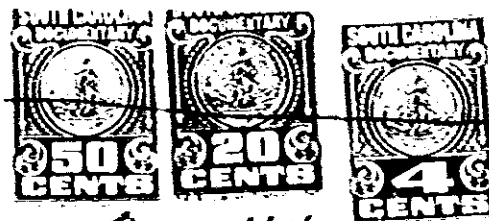

WHEREAS I (we) Donald L. & Vickie Suttles  
hereinafter also styled the mortgagor(s) in and by my (our) certain Note bearing even date herewith, stand firmly held and bound

Pinsett Discount Co., Inc. of Greenville, S.C. (hereinafter also styled the mortgagee) in the sum of

\$ 6,506.52 payable in 34 equal installments of \$ 31.03 each, commencing on the  
20<sup>th</sup> day of Oct. 19 79 and falling due on the same of each subsequent month, as in and by the  
said Note and conditions thereof, reference thereto had will more fully appear.

NOW KNOW ALL MEN, that the mortgagor(s) in consideration of the said debt, and for the better securing the payment thereof, according to the conditions of the said Note; which with all its provisions is hereby made a part hereof; and also in consideration of Three Dollars to the said mortgagee in hand well and truly paid, by the said mortgagor, at and before the sealing and delivery of these Presents, the receipt whereof is hereby acknowledged, have granted, bargained, sold and released, and by these Presents do grant, bargain, sell and release unto the said mortgagee, its (his) heirs, successors and assigns forever, the following described real estate:

All that piece, parcel or lot of land situate, lying and being in the County of Greenville, State of South Carolina, on the northwestern side of Perry Road in the San Souci section and being known and designated as a portion of lot 18 as shown on a plat of property of Ethel Y. Perry Estate recorded in the RMC Office for Greenville County, South Carolina, in Plat Book B at page 33 and having, according to a more recent survey of Property of Donald L. Suttles and Vickie D. Suttles dated May 12, 1976, and recorded in said RMC Office in Plat Book 5-S, page 71, the following metes and bounds:

BEGINNING at a point on the northwestern edge of Perry Road 54.8 feet in a northeasterly direction from the intersection of Assembly Drive and Perry Road and running thence along a line of lot 19 N. 50-33 W. 128.6 feet to a point in the center of a 10 foot alley; thence along the center of a 10 foot alley N. 49-20 E. 60.7 feet to a point; thence along a line of lot 17 S. 50-33 E. 121.6 feet to a point on the edge of Perry Road; thence along the edge of Perry Road S. 42-43 W. 60.0 feet to the beginning corner, and being a portion of the property described in a deed from Marguerita P. Whitted to Joseph W. Siefers dated February 27, 1973, and recorded on March 1, 1973, in said RMC Office in Deed Book 968 at page 591. This property is subject to existing easements, restrictions and rights of way upon or affecting said property. Grantees to pay 1976 property taxes.

This is the identical property conveyed to Donald L. Suttles and Vickie D. Suttles by deed of Joseph W. Siefers and recorded in the office of the RMC for Greenville County, S. C. in Deed Book 1036, page 707.

IT IS HEREBY UNDERSTOOD THAT THIS MORTGAGE CONSTITUTES A VALID SECOND LIEN ON THE ABOVE TOGETHER with all and singular the rights, members, hereditaments and appurtenances to the said premises belonging, or in anywise incident or appertaining.

DESCRIBED PROPERTY,

TO HAVE AND TO HOLD, all and singular the said Premises unto the said mortgagee, its (his) successors, heirs and assigns forever.

AND I (we) do hereby bind my (our) self and my (our) heirs, executors and administrators, to procure or execute any further necessary assurances of title to the said premises, the title to which is unencumbered, and also to warrant and forever defend all and singular the said Premises unto the said mortgagee its (his) heirs, successors and assigns, from and against all persons lawfully claiming, or to claim the same or any part thereof.

AND IT IS AGREED, by and between the parties hereto, that the said mortgagor(s) his (their) heirs, executors, or administrators, shall keep the buildings on said premises, insured against loss or damage by fire, for the benefit of the said mortgagee, for an amount not less than the unpaid balance on the said Note in such company as shall be approved by the said mortgagee, and in default thereof, the said mortgagee, its (his) heirs, successors or assigns, may effect such insurance and reimburse themselves under this mortgage for the expense thereof, with interest thereon, from the date of its payment. And it is further agreed that the said mortgagee its (his) heirs, successors or assigns shall be entitled to receive from the insurance moneys to be paid, a sum equal to the amount of the debt secured by this mortgage.

AND IT IS AGREED, by and between the said parties, that if the said mortgagor(s), his (their) heirs, executors, administrators or assigns, shall fail to pay all taxes and assessments upon the said premises when the same shall first become payable, then the said mortgagee, its (his) heirs, successors or assigns, may cause the same to be paid, together with all penalties and costs incurred thereon, and reimburse themselves under this mortgage for the sums so paid, with interest thereon, from the dates of such payments.

AND IT IS AGREED, by and between the said parties, that upon any default being made in the payment of the said Note, when the same shall become payable, or in any other of the provisions of this mortgage, that then the entire amount of the debt secured, or intended to be secured hereby, shall forthwith become due, at the option of the said mortgagee, its (his) heirs, successors or assigns, although the period for the payment of the said debt may not then have expired.

AND IT IS FURTHER AGREED, by and between the said parties, that should legal proceedings be instituted for the foreclosure of this mortgage, or for any purpose involving this mortgage, or should the debt hereby secured be placed in the hands of an attorney at law for collection, by suit or otherwise, that all costs and expenses incurred by the mortgagee, its (his) heirs, successors or assigns, including a reasonable counsel fee (of not less than ten per cent of the amount involved) shall thereupon become due and payable as a part of the debt secured hereby, and may be recovered and collected hereunder.

PROVIDED, ALWAYS, and it is the true intent and meaning of the parties to these Presents, that when the said mortgagor, his (their) heirs, executors or administrators shall pay, or cause to be paid unto the said mortgagee, its (his) heirs, successors or assigns, the said debt, with the interest thereon, if any shall be due, and also all sums of money paid by the said mortgagor, his (their) heirs, successors, or assigns, according to the conditions and agreements of the said note, and of this mortgage and shall perform all the obligations according to the true intent and meaning of the said note and mortgage, then this Deed of Bargain and Sale shall cease, determine and be void, otherwise it shall remain in full force and virtue.

AND IT IS LASTLY AGREED, by and between the said parties, that the said mortgagor may hold and enjoy the said premises until default of payment shall be made.

WITNESS my (our) Hand and Seal, this 4<sup>th</sup> day of Sept. 19 79  
Signed, sealed and delivered in the presence of  
Donald L. Suttles (L.S.)  
WITNESS Nancy Jones Vickie D. Suttles (L.S.)  
WITNESS E. J. Jones

GCTO ----- 2 SE13 79 1552 2.50CI

BOOK 1444 PAGE 83

4328 RV-2