

Mortgagee's address:
P.O. Box C-180
Birmingham, Alabama 35283

1443 PAGE 835
MORTGAGE

This form is used in connection with mortgages insured under the one-to-four-family program of the National Housing Act.

STATE OF SOUTH CAROLINA, }
COUNTY OF Greenville } vs:

TO ALL WHOM THESE PRESENTS MAY CONCERN: MILDRED OWENS

Greenville County, South Carolina, hereinafter called the Mortgagor, send(s) greetings:

WHEREAS, the Mortgagor is well and truly indebted unto

COLLATERAL INVESTMENT COMPANY

a corporation
organized and existing under the laws of the State of Alabama, hereinafter called the Mortgagee, as evidenced by a certain promissory note of even date herewith, the terms of which are incorporated herein by reference, in the principal sum of Fourteen Thousand Five Hundred and No/100 ----- Dollars (\$ 14,500.00), with interest from date at the rate of Nine and one-half per centum (9.50 %) per annum until paid, said principal and interest being payable at the office of Collateral Investment Company in Birmingham, Alabama

or at such other place as the holder of the note may designate in writing, in monthly installments of

One Hundred Twenty-one and 95/100 ----- Dollars (\$ 121.95), commencing on the first day of October, 19 78 and on the first day of each month thereafter until the principal and interest are fully paid, except that the final payment of principal and interest, if not sooner paid, shall be due and payable on the first day of September, 2008.

NOW KNOW ALL MEN, That the Mortgagor, in consideration of the aforesaid debt and for better securing the payment thereof to the Mortgagee, and also in consideration of the further sum of Three Dollars (\$3) to the Mortgagor in hand well and truly paid by the Mortgagee at and before the sealing and delivery of these presents, the receipt whereof is hereby acknowledged, has granted, bargained, sold, and released, and by these presents does grant, bargain, sell, and release unto the Mortgagee, its successors and assigns, the following-described real estate situated in the County of Greenville, City of Greenville

State of South Carolina: at the southeastern corner of the intersection of Gower Street with Columbus Avenue, being shown and designated as a portion of Lot Number 1 and a portion of Lot Number 2 of the W.O. Groce property on a plat recorded in Plat Book Q at Page 188 of the RMC Office for Greenville County, and being more particularly shown on plat entitled "Property of Mildred Owens" prepared by Freeland and Associates, dated August 24, 1978, and recorded in Plat Book 6T at Page 33 of the RMC Office for Greenville County.

This is the same property conveyed to the mortgagor by deed of Elizabeth McDavid dated September 8, 1978 and recorded on even date herewith.

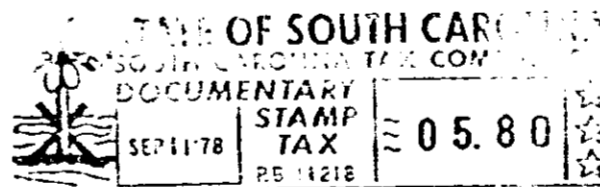

Together with all and singular the rights, members, hereditaments, and appurtenances to the same belonging or in any way incident or appertaining, and all of the rents, issues, and profits which may arise or be had therefrom, and including all heating, plumbing, and lighting fixtures and equipment now or hereafter attached to or used in connection with the real estate herein described.

TO HAVE AND TO HOLD, all and singular the said premises unto the Mortgagee, its successors and assigns forever.

The Mortgagor covenants that he is lawfully seized of the premises hereinabove described in fee simple absolute, that he has good right and lawful authority to sell, convey, or encumber the same, and that the premises are free and clear of all liens and encumbrances whatsoever. The Mortgagor further covenants to warrant and forever defend all and singular the premises unto the Mortgagee forever, from and against the Mortgagor and all persons whomsoever lawfully claiming the same or any part thereof.

The Mortgagor covenants and agrees as follows:

1. That he will promptly pay the principal of and interest on the indebtedness evidenced by the said note, at the times and in the manner therein provided. Privilege is reserved to pay the debt in whole, or in an amount equal to one or more monthly payments on the principal that are next due on the note, on the first day of any month prior to maturity; provided, however, that written notice of an intention to exercise such privilege is given at least thirty (30) days prior to prepayment.

GCTO -----2 SE11 78 1269

3.00CI