

GREENVILLE CO. S. C. P. O. 10
 AUG 20 2 35 P.M. 1978
 CONVEY S. TANKERSLEY
 MORTGAGE
 1443 491
 900X 1443 PAGE 706

THIS MORTGAGE is made this 25th day of August 1978, between the Mortgagor, William E. Wheless and Roberta Marshall Wheless (herein "Borrower"), and the Mortgagee, NCNB Mortgage South, Inc., a corporation organized and existing under the laws of South Carolina, whose address is P. O. Box 10068, Greenville, South Carolina (herein "Lender").

WHEREAS, Borrower is indebted to Lender in the principal sum of Forty One Thousand Two Hundred Fifty and 00/100 (\$41,250.00) Dollars, which indebtedness is evidenced by Borrower's note dated August 25, 1978 (herein "Note"), providing for monthly installments of principal and interest, with the balance of the indebtedness, if not sooner paid, due and payable on September 1, 2008

To SECURE to Lender (a) the repayment of the indebtedness evidenced by the Note, with interest thereon, the payment of all other sums, with interest thereon, advanced in accordance herewith to protect the security of this Mortgage, and the performance of the covenants and agreements of Borrower herein contained, and (b) the repayment of any future advances, with interest thereon, made to Borrower by Lender pursuant to paragraph 21 hereof (herein "Future Advances"), Borrower does hereby mortgage, grant and convey to Lender and Lender's successors and assigns the following described property located in the County of Greenville, State of South Carolina:

All that certain piece, parcel or unit, situate, lying and being in the State of South Carolina, County of Greenville, being known and designated as Unit No. 166 of Inglewood Horizontal Property Regime as is more fully described in Master Deed dated October 1, 1974, and recorded in the RMC Office for Greenville County in Deed Vol. 1008 at Page 69 and survey and plot plan recorded in Plat Book 5-F at Page 79.

This being the same property conveyed to the mortgagors by deed of Redmond-Huguenin Enterprises of even date and to be recorded herewith.

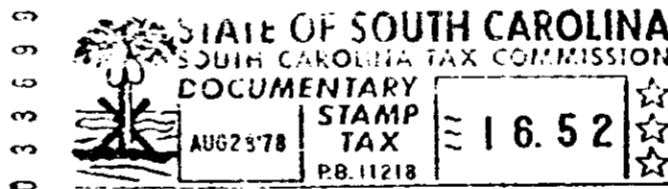

which has the address of Unit 166, Inglewood Condominiums, Greenville, South Carolina (Street) (City) (State and Zip Code) (herein "Property Address");

To HAVE AND TO HOLD unto Lender and Lender's successors and assigns, forever, together with all the improvements now or hereafter erected on the property, and all easements, rights, appurtenances, rents, royalties, mineral, oil and gas rights and profits, water, water rights, and water stock, and all fixtures now or hereafter attached to the property, all of which, including replacements and additions thereto, shall be deemed to be and remain a part of the property covered by this Mortgage; and all of the foregoing, together with said property (or the leasehold estate if this Mortgage is on a leasehold) are herein referred to as the "Property".

Borrower covenants that Borrower is lawfully seised of the estate hereby conveyed and has the right to mortgage, grant and convey the Property, that the Property is unencumbered, and that Borrower will warrant and defend generally the title to the Property against all claims and demands, subject to any declarations, easements or restrictions listed in a schedule of exceptions to coverage in any title insurance policy insuring Lender's interest in the Property.

GCTO SE 8 78 1522

4.00CI

GCTO 2 AU 28 78 1314

3.50CI

9709

4328 RV-2