

REAL ESTATE MONTHLY INSTALLMENT MORTGAGE

State of South Carolina,

County of Greenville

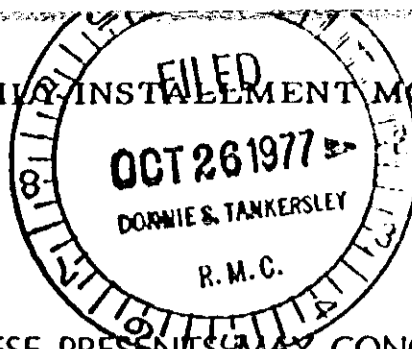

BOOK 1413 PAGE 959

TO ALL WHOM THESE PRESENTS MAY CONCERN:

SEND GREETINGS:

Whereas, I, we the said George W. Lynn and Lucile Lynn, hereinafter called Mortgagor, in and by my, our certain note or obligation bearing even date herewith, stand indebted, firmly held and bound unto the Citizens and Southern National Bank of South Carolina, Greer, S. C., hereinafter called Mortgagee, the sum of \$2,516.33 plus interest as stated in the note or obligation, being due and payable in 48 equal monthly installments commencing on the 30 day of November, 19 77, and on the same date of each successive month thereafter.

Said note provides that past due principal and/or interest shall bear interest at the rate of seven (7%) per cent per annum as reference being had to said note will more fully appear; default in any payment of either principal or interest to render the whole debt due at the option of the Mortgagee or holder hereof. Forbearance to exercise this right with respect to any failure or breach of the maker shall not constitute a waiver of the right as to any subsequent failure or breach. Both principal and interest are payable in lawful money of the United States of America at the office of the Mortgagee at Greer, South Carolina, or at such other place as the holder hereof may from time to time designate in writing.

502707250

NOW, KNOW ALL MEN, that the said Mortgagor in consideration of the said debt and sum of money aforesaid, and for the better securing the payment thereof to the said Mortgagee according to the terms of the said Note; and also in consideration of the further sum of THREE DOLLARS, to the said Mortgagor in hand well and truly paid by the said Mortgagee at and before the sealing and delivery of these presents, the receipt whereof is hereby acknowledged, have granted, bargained, sold and released, and by these presents DO GRANT, bargain, sell and release unto the said Mortgagee the following described real estate, to-wit:

3004

All of that certain piece parcel or lots of land situate, lying and being the State and bounty aforesaid, O'Neal Township, on the West side of the Buncombe Road, adjoining land of Fred Audrea, Louis Sherfesse and remainder of the W. D. Lynn tract, and being a part of the same tract of land conveyed to W. D. Lynn by deed from Howard Caldwell, December 6, 1919, and recorded in Deed Book 57 at page 222 and having the following courses and distances, to wit:

Beginning at an iron pin on the Fred Audrea line and runs thence with the said line N. 68-20 E. 678 feet to an iron pin in center of the Buncombe Road; thence with the said N. 29 W. 200 feet to a band; thence N. 24-10W. 300 feet to a bend; thence N. 20 W. 47 feet to an iron pin in center of said road. Louis Sherfesse's corner; thence with the Cherfesse's line S. 68-20 W. 1083 feet to an iron pin thence S. 30-50 E. 100 feet to an iron pin in open field; thence N. 83-45 E. 377 feet to an iron pin; thence S. 30-50 feet to the beginning corner, and containing Ten (10) Acres, more or less.

This being the same piece of property conveyed to George W. Lynn and Lucile Lynn by Ruth L. Tate on August 6, 1936 and recorded in deed book 188 at page 140 in the RMC Office for Greenville County.

Mortgagee's Address: The Citizens & Southern National Bank of South Carolina Post Office Box 1449, Greenville, S. C. 29602

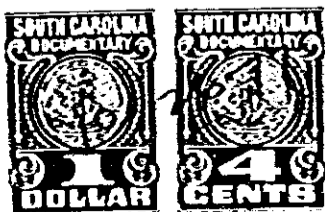

4328 RV-2