

FILED
GREENVILLE CO. S. C.

BOOK 1403 PAGE 722

First Mortgage on Real Estate

MAY 12 9 55 AM '77
MORTGAGE

STATE OF SOUTH CAROLINA }
COUNTY OF GREENVILLE }

TO ALL WHOM THESE PRESENTS MAY CONCERN:

M. L. Lanford, Jr.

(hereinafter referred to as Mortgagor) SEND(S) GREETING:

WHEREAS, the Mortgagor is well and truly indebted unto FIDELITY FEDERAL SAVINGS AND LOAN ASSOCIATION, GREENVILLE, S. C., (hereinafter referred to as Mortgagee) in the sum of Forty-four Thousand Four Hundred and No/100 ----- DOLLARS

(\$ 44,400.00), as evidenced by the Mortgagor's note of even date, bearing interest as stated in said note, and payable as therein stated or as modified by mutual agreement, in writing, the final maturity of which is twenty-nine years after the date hereof, unless extended by mutual consent, the terms of said note and any agreement modifying it are incorporated herein by reference; and

WHEREAS, the Mortgagor may hereafter become indebted to the said Mortgagee for such further sums as may be advanced or readvanced to or for the Mortgagor's account, including advances made by the Mortgagee on other or no security:

NOW, KNOW ALL MEN, That the Mortgagor, in consideration of the aforesaid debt, and in order to secure the payment thereof and of any other and further sums for which the Mortgagor may be indebted to the Mortgagee at any time for advances made to or for his account by the Mortgagee, and also in consideration of the further sum of Three Dollars (\$3.00) to the Mortgagor in hand well and truly paid by the Mortgagee at and before the sealing and delivery of these presents, the receipt whereof is hereby acknowledged, has granted, bargained, sold and released, and by these presents does grant, bargain, sell and release unto the Mortgagee, its successors and assigns.

"All that certain piece, parcel or lot of land, with all improvements thereon, or hereafter constructed thereon, situate, lying and being in the State of South Carolina, County of Greenville, being known and designated as Lot 38 of Pine Brook Forest Subdivision, Section 2, as shown on a plat thereof dated March 15, 1972, prepared by Robert R. Spearman and Charles K. Dunn, Surveyors, recorded in the R.M.C. Office for Greenville County in Plat Book 4X at page 49, and having, according to said plat, the following metes and bounds, to-wit:

BEGINNING at an iron pin on the southeastern side of Green Road at the joint front corner of Lots 38 and 39, and running thence with the line of 39, S. 52-57 E., 160 feet to an iron pin at the joint rear corner of Lots 38 and 39 on the rear line of Lot 45; thence with the rear line of Lots 45 and 46, S. 37-03 W., 120 feet to an iron pin at the joint rear corner of Lots 38 and 37; thence with the line of Lot 37, N. 52-57 W., 160 feet to an iron pin at the joint front corner of Lots 38 and 37 on the southeastern side of Green Road; thence with the southeastern side of Green Road, N. 37-03 E., 120 feet to the point of beginning.

For deed into mortgagor see deed from Oak, Inc., executed May 11, 1977, and recorded May 12, 1977, in Deed Book 1056 at page 455.

Mortgagee's address: P. O. Box 1268, Greenville, S. C. 29602.

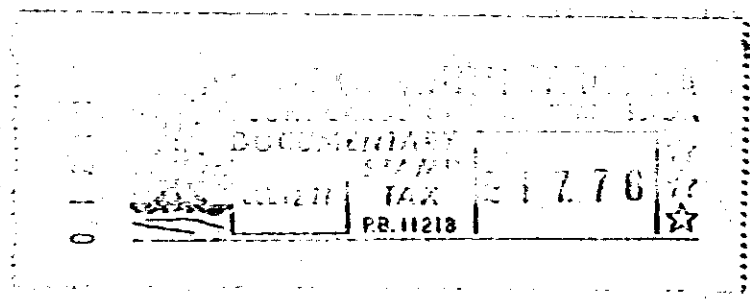

300 M

Together with all and singular the rights, members, hereditaments, and appurtenances to the same belonging or in any way incident or appertaining, and all of the rents, issues, and profits which may arise or be had therefrom, and including all heating, plumbing, and lighting fixtures and any other equipment or fixtures now or hereafter attached, connected, or fitted thereto in any manner; it being the intention of the parties hereto that all such fixtures and equipment, other than the usual household furniture, be considered a part of the real estate.

4328 RV-2