

STATE OF SOUTH CAROLINA
COUNTY OF GREENVILLE

DONALD S. TANNENBLY
R.M.C.

TO ALL WHOM THESE PRESENTS MAY CONCERN: ROBERT EDDY VAUGHN and ALMEDA F. VAUGHN

(hereinafter referred to as Mortgagor) SEND(S) GREETING:

WHEREAS, the Mortgagor is well and truly indebted unto HERITAGE FEDERAL SAVINGS AND LOAN ASSOCIATION, LAURENS, S. C. (hereinafter referred to as Mortgagee), as evidenced by the Mortgagor's promissory note of even date herewith, the terms of which are incorporated herein by reference in the sum of

-----THIRTY THOUSAND AND NO/100-----
DOLLARS (\$ 30,000.00), with interest thereon from date at the rate provided for in said note, said principal and interest to be repaid as therein stated, except that the final payment of principal and interest shall be due on

June 1, 2002, and

WHEREAS, the Mortgagor may hereafter become indebted to the said Mortgagee for such further sums as may be advanced to or for the Mortgagor's account for taxes, insurance premiums, public assessments, repairs, or for any other purpose;

NOW, KNOW ALL MEN, That the Mortgagor, in consideration of the aforesaid debt, and in order to secure the payment thereof and of any other and further sums for which the Mortgagor may be indebted to the Mortgagee at any time for advances made to or for his account by the Mortgagee, and also in consideration of the further sum of Three Dollars (\$3.00) to the Mortgagor in hand well and truly paid by the Mortgagee at and before the sealing and delivery of these presents, the receipt whereof is hereby acknowledged, has granted, bargained, sold and released, and by these presents does grant, bargain, sell and release unto the Mortgagee, its successors and assigns:

"All that certain piece, parcel or lot of land, with all improvements thereon, or hereafter constructed thereon, situate, lying and being in the State of South Carolina, County of Greenville, in Austin Township, west of the Town of Simpsonville, containing one acre, more or less, an having according to a plat entitled "Plat of Property of R. C. Carlisle" by C. O. Riddle, dated November 15, 1961, to be recorded herewith, the following metes and bounds, to wit:

BEGINNING at a point in the center line of Baldwin Road which point is located N. 86-27 W., 20 feet from an iron pin on the eastern side of Baldwin Road at corner of other property of the grantor herein; thence S. 86-27 E., 209 feet to an iron pin; thence continuing with other property of the grantor herein, S. 7-41 W, 209 feet to an iron pin in line of property now or formerly of Hammond; thence with line of Hammond, N. 86-27 W., 209 feet to a point in the center line of Baldwin Road which point is located N. 86-27 W., 20 feet from an iron pin on the eastern side of Baldwin Road; thence with the center line of Baldwin Road N. 7-41 E., to a point in the center of Baldwin Road, the beginning corner.

Being the same property conveyed to the mortgagors herein by deed of R. C. Carlisle dated February 8, 1962, recorded February 10, 1962 in the RMC Office for Greenville County in Deed Volume 692 at page 75.

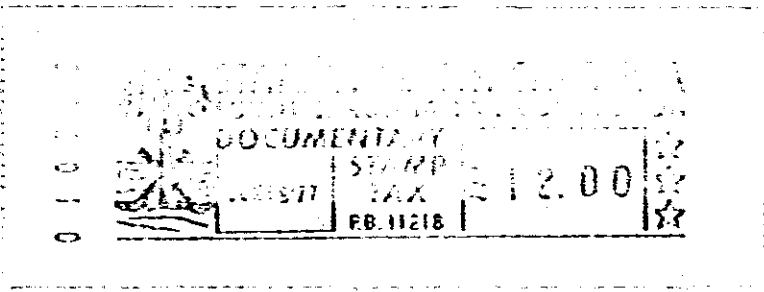

Together with all and singular the rights, members, hereditaments, and appurtenances to the same belonging or in any way incident or appertaining, and all of the rents, issues, and profits which may arise or be had therefrom, and including all heating, plumbing, and lighting fixtures and any other equipment or fixtures now or hereafter attached, connected, or fitted thereto in any manner; it being the intention of the parties hereto that all such fixtures and equipment, other than the usual household furniture, be considered a part of the real estate.

BY O U S

0307

4328 RV-23