

FILED
GREENVILLE CO. S. C.

1381-539

MORTGAGE OF REAL ESTATE—Offices of Charles and Buttersen, Attorneys at Law, Greenville, S. C.

MAR 5 10 13 AM '76
DONNIE S. TANKERCLEY
R.M.C.

STATE OF SOUTH CAROLINA
COUNTY OF GREENVILLE

MORTGAGE

TO ALL WHOM THESE PRESENTS MAY CONCERN:

Jay P. Whitten and Helen M. Whitten
(hereinafter referred to as Mortgagor) SEND(S) GREETING:

WHEREAS, the Mortgagor is well and truly indebted unto David D. Gagliardy and Catherine R. Gagliardy (hereinafter referred to as Mortgagee) as evidenced by the Mortgagor's promissory note of even date herewith, the terms of which are incorporated herein by reference, in the sum of Twenty-seven Thousand and no/100

----- DOLLARS (\$ 27,000.00--),
with interest thereon from date at the rate of 8 1/2 per centum per annum, said principal and interest to be repaid:

In monthly installments of \$234.32 each month beginning April 3, 1976, and continuing thereafter on the third day of each month until paid in full, with the final balance being due on or before March 3, 1996.

WHEREAS, the Mortgagor may hereafter become indebted to the said Mortgagee for such further sums as may be advanced to or for the Mortgagor's account for taxes, insurance premiums, public assessments, repairs, or for any other purposes:

NOW, KNOW ALL MEN, That the Mortgagor, in consideration of the aforesaid debt, and in order to secure the payment thereof and of any other and further sums for which the Mortgagor may be indebted to the Mortgagee at any time for advances made to or for his account by the Mortgagee, and also in consideration of the further sum of Three Dollars (\$3.00) to the Mortgagor in hand well and truly paid by the Mortgagee at and before the sealing and delivery of these presents, the receipt whereof is hereby acknowledged, has granted, bargained, sold and released, and by these presents does grant, bargain, sell and release unto the Mortgagee, its successors and assigns:

"All that certain piece, parcel or lot of land, with all improvements thereon, or hereafter constructed thereon, situate, lying and being in the State of South Carolina, County of Greenville,

All that certain piece, parcel or lot of land in Greenville County, South Carolina, containing 2.10 acres, more or less, and being known and designated as the property of D. D. Gagliardy, prepared by C. O. Riddle, dated August 1974, and having such courses and distances as will appear by reference to deed recorded in Deed Book 1005 at page 551 in the RMC Office for Greenville County.

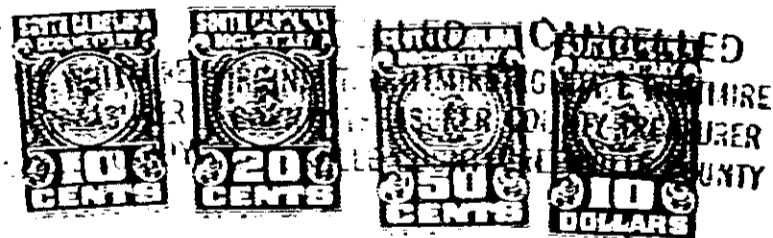

Together with all and singular the rights, members, hereditaments, and appurtenances to the same belonging or in any way incident or appertaining, and all of the rents, issues, and profits which may arise or be had therefrom, and including all heating, plumbing, and lighting fixtures and any other equipment or fixtures now or hereafter attached, connected, or fitted thereto in any manner; it being the intention of the parties hereto that all such fixtures and equipment, other than the usual household furniture, be considered a part of the real estate.

0.6132

4328 RV.25