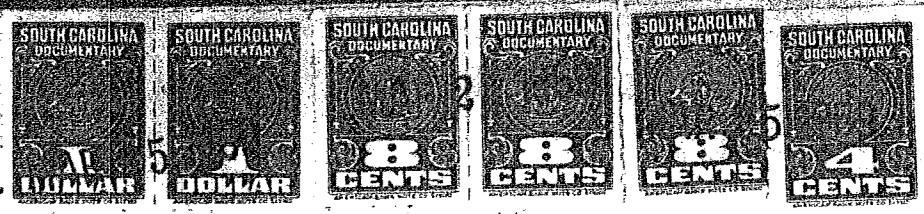

STATE OF SOUTH CAROLINA
COUNTY OF GREENVILLE

PERSONALLY appeared before me JOYE WAGNER, who being first duly sworn, says that he saw MR. JOHN B. TURNER sign, seal and as his or their act and deed, deliver the within written instrument, and that he with J. W. HOOKS witnessed the execution thereof.

SWORN to before me this 21ST day of [illegible], 19 60.

Joye Wagner

[illegible] L.S.
Notary Public for South Carolina
5-22-78

STATE OF SOUTH CAROLINA
COUNTY OF _____

PERSONALLY appeared before me _____, who being first duly sworn, says that he saw _____, as _____, and _____, as _____, of _____, a corporation chartered under the laws of the State of _____, sign, seal and with its corporate seal and as the act and deed of said corporation deliver the within written agreement, and that he with _____ witnessed the execution thereof.

SWORN to before me this _____ day of _____, 19_____.

_____ L.S.
Notary Public for South Carolina

Recorded March 25, 1969 at 9:00 A. M., #22639.

BOOK 1120 PAGE 218