

STATE OF SOUTH CAROLINA  
COUNTY OF GREENVILLE

PROBATE

PERSONALLY appeared before me, Emily J. Pace who being duly sworn states that she saw the within named Fidelity Federal Savings & Loan Association, By McManaway sign, seal and as its act and deed deliver the foregoing Extension Agreement, and that she with Emily C. Hall witnessed the Execution thereof.

SWORN to before me this 27 day of April 1962

Sam R. Sherry (SEAL)  
Notary Public for South Carolina

Emily J. Pace

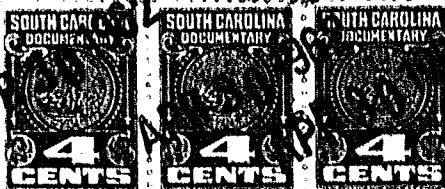

STATE OF SOUTH CAROLINA  
COUNTY OF GREENVILLE

PROBATE

PERSONALLY appeared before me, Emily J. Pace who being duly sworn states that she saw the within named C. E. Bell & M. C. Bell sign, seal and as its act and deed deliver the foregoing Extension Agreement, and that she with Emily C. Hall witnessed the Execution thereof.

SWORN to before me this 27 day of April 1962

Sam R. Sherry (SEAL)  
Notary Public for South Carolina

Emily J. Pace

Recorded April 30, 1962 at 8:30 A. M. #26874

APR 30 1962 26874

STATE OF SOUTH CAROLINA  
GREENVILLE COUNTY

TO  
FIDELITY FEDERAL SAVINGS  
AND LOAN ASSOCIATION  
GREENVILLE, S. C.

AGREEMENT FOR RE-ADVANCE  
AND EXTENSION OF LIEN OF  
MORTGAGE

Filed this 30th day  
of April A. D., 19 62  
and Recorded in Vol 888 Page 561

Fee, \$ Pd at 8:30 A. M.  
Register of Mesne Conveyance for  
Greenville County, S. C.