

STATE OF SOUTH CAROLINA  
COUNTY OF GREENVILLE

PROBATE

PERSONALLY appeared before me, Emily J. Pace, who being duly sworn states that S he saw the within named Fidelity Federal Savings & Loan Association, By: Sam R. Allen Jr. sign, seal and as its act and deed deliver the foregoing Extension Agreement, and that S he with Emmie R. Pedem witnessed the Execution thereof.

SWORN to before me this 13<sup>th</sup> day of Feb 1962

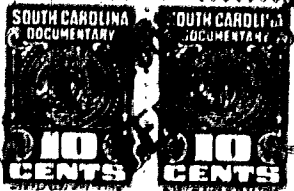

Emily J. Pace

Sam R. Allen Jr. (SEAL)  
Notary Public for South Carolina

STATE OF SOUTH CAROLINA  
COUNTY OF GREENVILLE

PROBATE

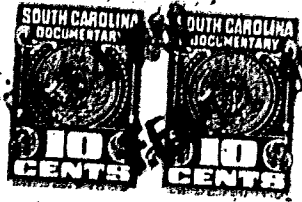

PERSONALLY appeared before me, Emily J. Pace, who being duly sworn states that S he saw the within named Fidelity Federal Savings & Loan Association, By: Mary M. Callow sign, seal and as its act and deed deliver the foregoing Extension Agreement, and that S he with Emmie R. Pedem witnessed the Execution thereof.

SWORN to before me this 13<sup>th</sup> day of Feb 1962

Emily J. Pace

Sam R. Allen Jr. (SEAL)  
Notary Public for South Carolina

Recorded February 14, 1962 at 4:16 P. M. #20122

FILED 14 1962 20122

STATE OF SOUTH CAROLINA  
GREENVILLE COUNTY

TO

FIDELITY FEDERAL SAVINGS  
AND LOAN ASSOCIATION  
GREENVILLE, S. C.

AGREEMENT FOR RE-ADVANCE  
AND EXTENSION OF LIEN OF  
MORTGAGE

Filed this 14th day

of February A. D., 19 62

and Recorded in Vol. 882 Page 13

Fee, \$ Pd at 4:16 P. M.

Register of Mesne Conveyance for

Greenville County, S. C.