

MAY 2 4 53 PM 1958

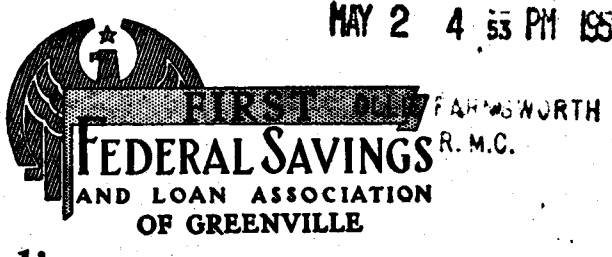

State of South Carolina

MORTGAGE OF REAL ESTATE

COUNTY OF GREENVILLE

To All Whom These Presents May Concern:

We, T. J. Thompson and Ruby L. Thompson, of Greenville County

SEND GREETINGS:

WHEREAS, I/we the aforesaid mortgagor(s) in and by my/our certain promissory note, in writing, of even date with these presents am/are well and truly indebted to FIRST FEDERAL SAVINGS & LOAN ASSOCIATION OF

GREENVILLE, in the full and just sum of Six Thousand Seven Hundred and no/100 \$ 6,700.00 Dollars (or for future advances which may be made hereunder at the option of said Association, which advances shall not exceed the maximum amount stated herein and shall be evidenced by a subsequent promissory note or notes se-

cured hereby), said note to be repaid with interest at the rate specified therein in installments of

Fifty Six and 54/100 - - - - - \$ 56.54 Dollars upon the first day of

each and every calendar month hereafter in advance, until the full principal sum, with interest, has been paid, such monthly payments to be applied first to the payment of interest, computed monthly on the unpaid principal balances, and then to the payment of principal. The last payment on said note, if not paid earlier and if not subsequently extended, will be due and payable 15 years after date. The note further provides that if at any time any portion of the principal or interest due thereunder shall be past due and unpaid for a period of thirty (30) days, or failure to comply with any of the By-Laws of said Association, or any of the stipulations of this mortgage, the whole amount due under said note, shall, at the option of the holder, become immediately due and payable, and the holder may sue thereon and foreclose this mortgage; said note further providing for ten (10%) per centum attorney's fee beside all costs and expenses of collection, to be added to the amount due on said note, and to be collectible as a part thereof, if the same be placed in the hands of an attorney for collection, or if said debt, or any part thereof, be collected by an attorney, or by legal proceedings of any kind (all of which is secured under this mortgage); as in and by said note, reference being thereunto had, will more fully appear.

NOW KNOW ALL MEN, That I/we, the said mortgagor(s) in consideration of the said debt and sum of money aforesaid, and for the better securing the payment thereof to the said FIRST FEDERAL SAVINGS AND LOAN ASSOCIATION OF GREENVILLE, according to the terms of said note, and also in consideration of the further sum of Three Dollars to me/us the said mortgagor(s) in hand well and truly paid by the said FIRST FEDERAL SAVINGS AND LOAN ASSOCIATION OF GREENVILLE, at and before the signing of these presents (the receipt whereof is hereby acknowledged), have granted, bargained, sold and released, and by these presents do grant, bargain, sell and release unto the said FIRST FEDERAL SAVINGS AND LOAN ASSOCIATION OF GREENVILLE, the following described property, to-wit:

"All that certain piece, parcel or lot of land, with all improvements thereon, or to be constructed thereon, situate, lying and being in the State of South Carolina, County of Greenville, Greenville Township, being known and designated as a portion of Lot No. 42 of a subdivision known as San Souci Villa being shown on plat recorded in the R. M. C. Office for Greenville County in Plat Book A at Page 510, and having, according to a survey prepared by J. C. Hill on July 20th, 1957, the following metes and bounds, to-wit:

BEGINNING at an iron pin at the northeastern corner of the intersection of Brockman Avenue and Young Street, and running thence along the eastern side of Brockman Avenue, N. 10-30 E. 55.5 feet to the corner of a small lot heretofore conveyed to Pearl M. Shelton; thence along the line of that lot, S. 75-55 E. 102.8 feet to an iron pin on the line of Lot No. 43; thence on a line through Lot No. 42, S. 16-20 W. 87.6 feet to an iron pin on the northern side of Young Street; thence along the northern side of Young Street, N. 57-25 W. 101 feet to the beginning corner; being the same conveyed to us by F. L. Hogan by his deed of even date to be recorded herewith.

ALSO: All that piece, parcel or lot of land situate, lying and being in the State of South Carolina, County of Greenville, Greenville Township, on the south side of Buncombe Road at the intersection of Buncombe Road and Donnybrook Street, being known and designated as Lot No. 1 of a subdivision known as McCullough Heights as shown on plat recorded in the R. M. C. Office for Greenville County in Plat Book E at Page 95, said lot having a frontage on the south side of Buncombe Road of 74 feet and running back in parallel lines along the east side of Donnybrook Street 187/and being the same conveyed to the mortgagors herein by Inez G. Harris by her deed dated July 19th, 1945 and recorded in the R. M. C. Office for Greenville County in Deed Vol. 278 at

REVISED 10-1-57 Page 69.
MITCHELL PRINTING CO.

FOR SATISFACTION TO THIS MORTGAGE SEE SATISFACTION BOOK 6 PAGE 577

SATISFIED AND CANCELLED OF RECORD
12 DAY OF April 1958
Ollie Farmsworth
R. M. C. FOR GREENVILLE COUNTY, S. C.
AT 2:30 O'CLOCK P. 12 NO. 27613