

MORTGAGE

STATE OF SOUTH CAROLINA, }
COUNTY OF GREENVILLE } ss:

TO ALL WHOM THESE PRESENTS MAY CONCERN:

----- J. W. SHAVER ----- of
Greenville, South Carolina, hereinafter called the Mortgagor, send (s) greetings:

WHEREAS, the Mortgagor is well and truly indebted unto

----- C. DOUGLAS WILSON & CO. -----

organized and existing under the laws of South Carolina, a corporation
called the Mortgagee, as evidenced by a certain promissory note of even date herewith, the terms of which
are incorporated herein by reference, in the principal sum of EIGHTY-FOUR HUNDRED FIFTY & NO/100
Dollars (\$ 8,450.00), with interest from date at the rate of four and one-half per centum
(4 1/2 %) per annum until paid, said principal and interest being payable at the office of
C. Douglas Wilson & Co. in Greenville, South Carolina,
or at such other place as the holder of the note may designate in writing, in monthly installments of
Forty-Six & 98/100 ----- Dollars (\$ 46.98).
commencing on the first day of July, 19 55, and on the first day of each month there-
after until the principal and interest are fully paid, except that the final payment of principal and interest,
if not sooner paid, shall be due and payable on the first day of June, 19 57.

NOW, KNOW ALL MEN, That the Mortgagor, in consideration of the aforesaid debt and for better
securing the payment thereof to the Mortgagee, and also in consideration of the further sum of Three
Dollars (\$3) to the Mortgagor in hand well and truly paid by the Mortgagee at and before the sealing
and delivery of these presents, the receipt whereof is hereby acknowledged, has granted, bargained,
sold, and released, and by these presents does grant, bargain, sell, and release unto the Mortgagee, its
successors and assigns, the following-described real estate situated in the County of Greenville,
State of South Carolina:

All that piece, parcel, or lot of land, with the buildings and improvements thereon,
situate, lying and being in the City of Greenville, County of Greenville, State of
South Carolina, being known and designated as Lot No. 244, East of Columbia Street,
as per plat thereof recorded in the R.M.C. Office for Greenville County, South Carolina,
Book "A", page 47; said lot having a frontage of 30 feet on the North side of
Columbia Street, a depth of 140 feet on the West, a depth of 120 feet on the East,
and 12 feet across the rear.

Together with all and singular the rights, members, hereditaments, and appurtenances to the same belong-
ing or in any way incident or appertaining, and all of the rents, issues, and profits which may arise or be
had therefrom, and including all heating, plumbing, and lighting fixtures and equipment now or hereafter
attached to or used in connection with the real estate herein described.

TO HAVE AND TO HOLD, all and singular the said premises unto the Mortgagee, its successors and
assigns forever.

The Mortgagor covenants that he is lawfully seized of the premises hereinabove described in fee simple
absolute, that he has good right and lawful authority to sell, convey, or encumber the same, and that the

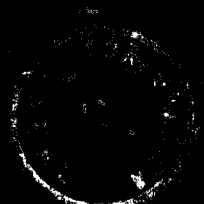

SATISFIED AND CANCELLED OF RECORD
DAY OF
FOR GREENVILLE COUNTY, S. C.
BOOK 638 PAGE 193