

SOUTH CAROLINA DEPARTMENT OF MENTAL HEALTH  
P.O. Box 485  
Columbia, South Carolina 29202

VOL 1 PAGE 196

FOR MAINTENANCE AND MEDICAL CARE OF: Wylie A. Clark #878-5011

- |  |   |
|--|---|
| <input type="checkbox"/> At C. M. Tucker Human Resources Center                    | <input type="checkbox"/> At James F. Symes Clinical Center        |
| <input type="checkbox"/> At Craigs-Parrow State Hospital                           | <input type="checkbox"/> At S. C. State Hospital                  |
| <input type="checkbox"/> At Earle E. Morris, Jr. Alcohol and Drug Addiction Center | <input type="checkbox"/> At William S. Hall Psychiatric Institute |
| <input type="checkbox"/> At G. Werber Bryan Psychiatric Hospital                   |   |

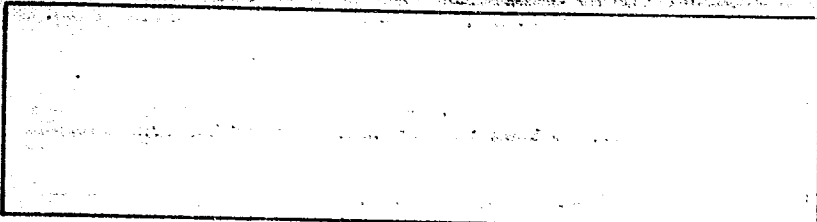

January 7, 1987 through September 21, 1987 @ \$45.00 per day	\$ 11,610.00
Less Amount Paid	5,204.00
Balance Due	\$ 6,406.00

Not to be used for insurance purposes.

STATE OF SOUTH CAROLINA )  
COUNTY OF RICHLAND )

Before me personally appeared (Mrs.) Beverly R. Black who being duly sworn, says that she is Office Manager, Patients Resources of the State Department of Mental Health and that the above account is true of her own knowledge and that no part thereof has been paid by cash, discount or otherwise and that as of 9/21/87 there is/was due and owing the State Department of Mental Health the sum of \$6,406.00 and that she is the proper officer to make this verification.

*Beverly R. Black*

Sworn to and subscribed before me  
Lynda Elder Ferguson  
this 21st day of September 1987

*Lynda Elder Ferguson*  
Notary Public for South Carolina

My commission expires on August 9, 1989