

SOUTH CAROLINA DEPARTMENT OF MENTAL HEALTH
P. O. Box 485
Columbia, South Carolina 29202

FOR MAINTENANCE AND MEDICAL CARE OF: Bonnie Hendricks, #810 1113

BOOK 1 PAGE 712

- | | |
|---|--|
| <input checked="" type="checkbox"/> At S. C. State Hospital | <input type="checkbox"/> C. M. Tucker Human Resources Center |
| <input type="checkbox"/> At Crafts-Farrow State Hospital | <input type="checkbox"/> Morris Village |
| <input type="checkbox"/> At William S. Hall Psychiatric Institute | |

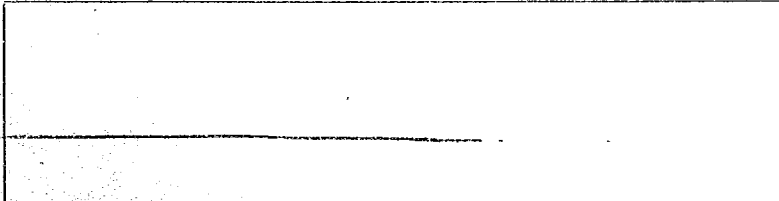

October 29, 1981 through December 22, 1981 @ \$15.00 per day	\$ 810.00
December 29, 1981 through April 6, 1982 @ \$15.00 per day	1,470.00
April 20, 1982 through August 12, 1982 @ \$15.00 per day	1,725.00
	<hr/>
	\$ 4,005.00
LESS AMOUNT PAID	.00
BALANCE DUE	<hr/>
	\$ 4,005.00

Charges will continue to accrue as long as the patient is hospitalized.

STATE OF SOUTH CAROLINA)
COUNTY OF RICHLAND)

Before me personally appeared Beverly R. Black who being duly sworn, says that he/she is Office Manager, Patient's Personal Affairs of the State Department of Mental Health and that the above account is true of his/her own knowledge and that no part thereof has been paid by cash, discount or otherwise and that there is now due and owing the State Department of Mental Health the sum of \$ 4,005.00 and that he/she is the proper officer to make this verification.

Sworn to and subscribed before me
Lynda Elder Ferguson
this 12th day of August 1982 .

Lynda Elder Ferguson
Notary Public for South Carolina
My Commission Expires August 9, 1989
300MM FORM
REV SEPT 76 F-50

3808

RECORDED AUG 16 1982