BOOK 15 PAGE 108

STATE OF SOUTH CAROLINA

COUNTY OF GREENVILLE

AFFIDAVIT OF SERVICE

On the 13th day of June, 1972 I served the within Notice and Certificate of Mechanics Lien upon Joseph Dan Lynn

the owner, and/or the person in possession, of the real estate described therein, by delivering to Betty Jean Lynn personally and leaving copy of the same at Saluda Lake Road, Greenville, S. C. South Carolina. I am not a party to this proceeding.

Subscribed and Sworn to before me this 13th day of June, 1972

W. Thomas Griffith, Jr.

S. Gray Walsh (LS)

Notary Public for South Carolina

Day Paid

246 36 30

2 [illegible] S. S. Tripp Insulation

Rt. 7 Easley S.C.

Customer's Order No.

Date Dec 15, 1972

My Dan Lynn

Address

SOLD BY	CASH	C.O.D.	CHARGE	ON ACCT.	MDSE. RETD.	PAID OUT

QUAN.	DESCRIPTION	PRICE	AMOUNT
	[illegible]		443 60

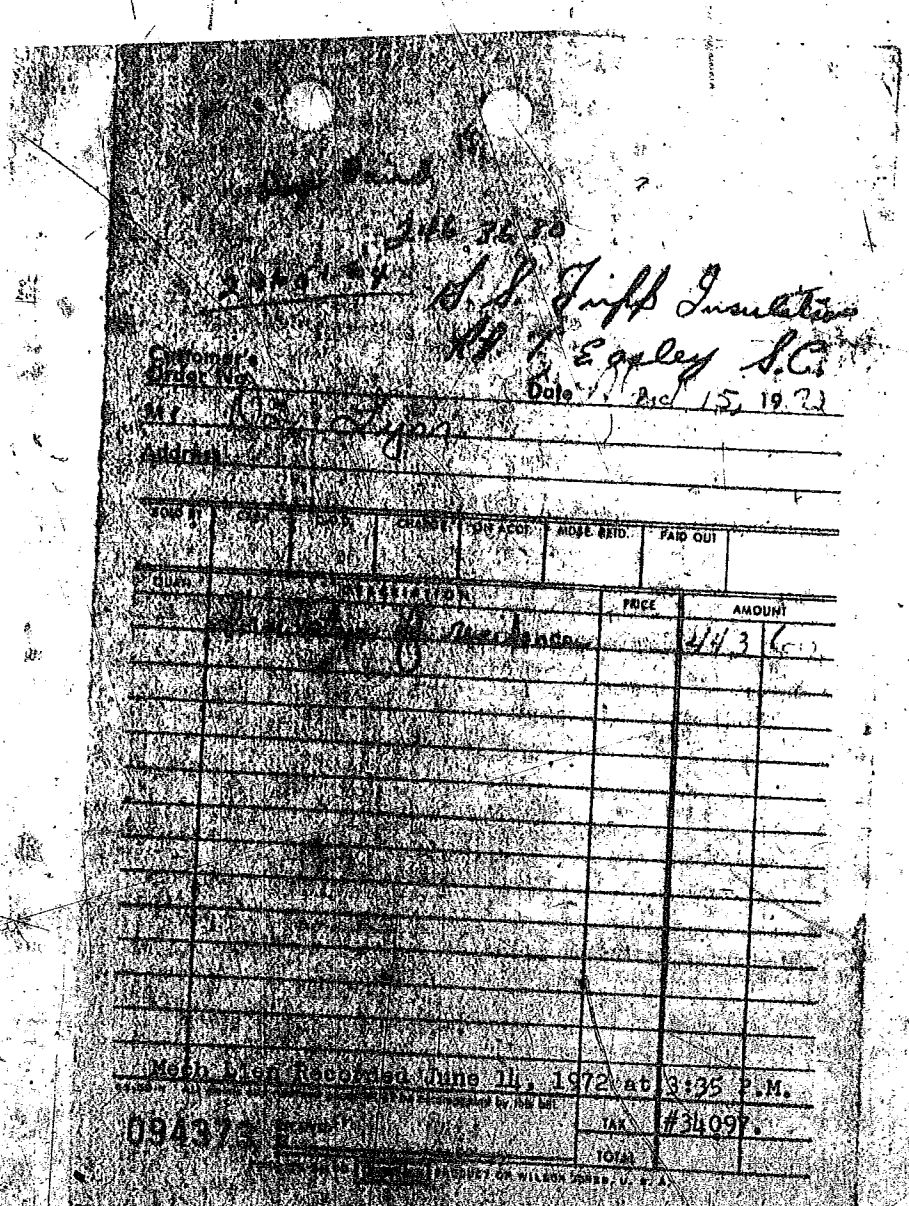

Mech Lien Recorded June 14, 1972 at 3:35 P.M.

094373

TAX #34097.

TOTAL

PRODUCT OF WILSON JONES, U. S. A.